

# Dell Vostro 15-3568

## Owner's Manual



## Notes, cautions, and warnings

 **NOTE:** A NOTE indicates important information that helps you make better use of your product.

 **CAUTION:** A CAUTION indicates either potential damage to hardware or loss of data and tells you how to avoid the problem.

 **WARNING:** A WARNING indicates a potential for property damage, personal injury, or death.

**Copyright © 2018 Dell Inc. or its subsidiaries. All rights reserved.** Dell, EMC, and other trademarks are trademarks of Dell Inc. or its subsidiaries. Other trademarks may be trademarks of their respective owners.

<b>1 Working on your computer.....</b>	<b>7</b>
Safety instructions.....	7
Before working inside your computer.....	7
Turning off your computer.....	8
Turning off your — Windows.....	8
Turning off your computer — Windows 7.....	8
After working inside your computer.....	8
<b>2 Removing and installing components.....</b>	<b>9</b>
Recommended tools.....	9
Screw size list.....	9
Chassis view.....	10
Front open view.....	10
Left view.....	11
Palm rest view.....	12
Right view.....	13
Battery.....	13
Removing the battery.....	13
Installing the battery.....	14
Optical drive.....	14
Removing the optical drive .....	14
Removing the optical drive bracket.....	15
Installing the optical drive bracket.....	16
Installing the optical drive.....	16
Keyboard.....	16
Removing the keyboard.....	16
Installing the keyboard.....	18
Base cover.....	18
Removing the base cover.....	18
Installing the base cover.....	21
Hard drive.....	21
Removing the hard drive assembly.....	21
Removing the hard drive from the hard drive bracket.....	22
Installing the hard drive into the hard drive bracket.....	23
Installing the hard drive assembly.....	23
WLAN card.....	23
Removing the WLAN card.....	23
Installing the WLAN card.....	24
Memory module.....	25
Removing the memory module.....	25
Installing the memory module.....	25
Coin cell battery.....	26
Removing the coin cell battery.....	26

Installing the coin cell battery.....	27
Power button board.....	27
Removing the power button board.....	27
Installing the power button board.....	28
Heat sink.....	28
Removing the heat sink .....	28
Installing the heat sink .....	29
System fan.....	30
Removing the system fan.....	30
Installing the system fan.....	30
Speaker.....	31
Removing the speakers.....	31
Installing the speakers.....	32
System board.....	32
Removing the system board.....	32
Installing the system board.....	36
Input-Output boards.....	37
Removing the Input-Output board .....	37
Installing the Input-Output board .....	37
Power connector.....	38
Removing the power connector.....	38
Installing the power connector.....	39
Display assembly.....	39
Removing the display assembly.....	39
Installing the display assembly.....	41
Display bezel.....	42
Removing the display bezel.....	42
Installing the display bezel.....	42
Camera.....	43
Removing the camera.....	43
Installing the camera.....	44
Display panel.....	44
Removing the display panel.....	44
Installing the display panel.....	46
Display hinges.....	46
Removing the display hinges.....	46
Installing the display hinges.....	47
Touchpad.....	48
Removing the touchpad.....	48
Installing the touchpad.....	50
Palmrest.....	51
Replacing the palmrest.....	51
Installing the palmrest.....	51
<b>3 Technology and components.....</b>	<b>53</b>
Processors.....	53
Identifying processors in Windows 10.....	53



Identifying processors in Windows 8.....	53
Identifying processors in Windows 7.....	54
Verifying the processor usage in Task Manager.....	55
Verifying the processor usage in Resource Monitor.....	55
Chipsets.....	56
Downloading the chipset driver.....	56
Identifying the chipset in Device Manager on Windows 10.....	56
Identifying chipset in Device Manager on Windows 8.....	56
Identifying chipset in Device Manager on Windows 7.....	57
Intel chipset drivers.....	58
Intel HD Graphics 620.....	58
Intel HD Graphics drivers.....	58
Display options.....	58
Identifying the display adapter.....	59
Rotating the display.....	59
Downloading drivers.....	59
Changing the screen resolution.....	60
Adjusting brightness in Windows 10.....	60
Adjusting brightness in Windows 8.....	60
Adjusting brightness in Windows 7.....	61
Cleaning the display.....	61
Connecting to external display devices.....	61
Hard drive options.....	61
Identifying the hard drive in Windows 10.....	61
Identifying the hard drive in Windows 8.....	62
Identifying the hard drive in Windows 7.....	62
Entering BIOS setup.....	62
USB features.....	63
USB 3.0/USB 3.1 Gen 1 (SuperSpeed USB).....	63
Speed.....	63
Applications.....	64
Compatibility.....	65
HDMI 1.4.....	65
HDMI 1.4 Features.....	65
Advantages of HDMI.....	65
USB Powershare.....	66
Camera features.....	66
Identifying the camera in Device Manager on Windows 10.....	66
Identifying the camera in Device Manager on Windows 8.....	67
Identifying the camera in Device Manager on Windows 7.....	67
Starting the camera.....	67
Starting the camera app.....	67
Memory features.....	68
Verifying system memory .....	69
Verifying system memory in setup.....	69
Testing memory using ePSA.....	69
Audio drivers.....	69

<b>4 System setup.....</b>	<b>70</b>
Boot Sequence.....	70
Navigation keys.....	70
System setup options.....	71
Updating the BIOS in Windows .....	78
System and setup password.....	78
Assigning a system password and setup password.....	79
Deleting or changing an existing system setup password.....	79
<b>5 Enhanced Pre-Boot System Assessment — ePSA diagnostics.....</b>	<b>80</b>
Running the ePSA Diagnostics.....	80
To run a diagnostic test on a specific device.....	80
<b>6 Technical specifications.....</b>	<b>81</b>
<b>7 Contacting Dell.....</b>	<b>86</b>

# Working on your computer

## Safety instructions

Use the following safety guidelines to protect your computer from potential damage and to ensure your personal safety. Unless otherwise noted, each procedure included in this document assumes that the following conditions exist:

- You have read the safety information that shipped with your computer.
- A component can be replaced or, if purchased separately, installed by performing the removal procedure in the reverse order.

**⚠ WARNING:** Disconnect all power sources before opening the computer cover or panels. After you finish working inside the computer, replace all covers, panels, and screws before connecting to the power source.

**⚠ WARNING:** Before working inside your computer, read the safety information that shipped with your computer. For additional safety best practices information, see the Regulatory Compliance Homepage at [www.dell.com/regulatory\\_compliance](http://www.dell.com/regulatory_compliance)

**⚠ CAUTION:** Many repairs may only be done by a certified service technician. You should only perform troubleshooting and simple repairs as authorized in your product documentation, or as directed by the online or telephone service and support team. Damage due to servicing that is not authorized by Dell is not covered by your warranty. Read and follow the safety instructions that came with the product.

**⚠ CAUTION:** To avoid electrostatic discharge, ground yourself by using a wrist grounding strap or by periodically touching an unpainted metal surface that is grounded to ground yourself before you touch the computer to perform any disassembly tasks.

**⚠ CAUTION:** Handle components and cards with care. Do not touch the components or contacts on a card. Hold a card by its edges or by its metal mounting bracket. Hold a component such as a processor by its edges, not by its pins.

**⚠ CAUTION:** When you disconnect a cable, pull on its connector or on its pull-tab, not on the cable itself. Some cables have connectors with locking tabs; if you are disconnecting this type of cable, press in on the locking tabs before you disconnect the cable. As you pull connectors apart, keep them evenly aligned to avoid bending any connector pins. Also, before you connect a cable, ensure that both connectors are correctly oriented and aligned.

**ⓘ NOTE:** The color of your computer and certain components may appear differently than shown in this document.

## Before working inside your computer

To avoid damaging your computer, perform the following steps before you begin working inside the computer.

- 1 Ensure that you follow the [Safety instructions](#).
- 2 Ensure that your work surface is flat and clean to prevent the computer cover from being scratched.
- 3 Turn off your computer (see [Turning off your computer](#)).
- 4 If the computer is connected to a docking device (docked), undock it.

**⚠ CAUTION:** To disconnect a network cable, first unplug the cable from your computer and then unplug the cable from the network device.

- 5 Disconnect all network cables from the computer.
- 6 Disconnect your computer and all attached devices from their electrical outlets.
- 7 Close the display and turn the computer upside-down on a flat work surface.

**ⓘ NOTE:** To avoid damaging the system board, you must remove the main battery before you service the computer.

- 8 Remove the main battery.
- 9 Turn the computer top-side up.

- 10 Open the display.
- 11 Press the power button to ground the system board.

 **CAUTION:** To guard against electrical shock, always unplug your computer from the electrical outlet before opening the display.

 **CAUTION:** Before touching anything inside your computer, ground yourself by touching an unpainted metal surface, such as the metal at the back of the computer. While you work, periodically touch an unpainted metal surface to dissipate static electricity, which could harm internal components.

- 12 Remove any installed ExpressCards or Smart Cards from the appropriate slots.

## Turning off your computer

### Turning off your — Windows

 **CAUTION:** To avoid losing data, save and close all open files and exit all open programs before you turn off your computer .

- 1 Click or tap .
- 2 Click or tap  and then click or tap **Shut down**.

 **NOTE:** Ensure that the computer and all attached devices are turned off. If your computer and attached devices did not automatically turn off when you shut down your operating system, press and hold the power button for about 6 seconds to turn them off.

### Turning off your computer — Windows 7

 **CAUTION:** To avoid losing data, save and close all open files and exit all open programs before you turn off your computer.

- 1 Click **Start**.
- 2 Click **Shut Down**.

 **NOTE:** Ensure that the computer and all attached devices are turned off. If your computer and attached devices did not automatically turn off when you shut down your operating system, press and hold the power button for about 6 seconds to turn them off.

## After working inside your computer

After you complete any replacement procedure, ensure that you connect external devices, cards, and cables before turning on your computer.

 **CAUTION:** To avoid damage to the computer, use only the battery designed for this particular Dell computer. Do not use batteries designed for other Dell computers.

- 1 Connect any external devices, such as a port replicator or media base, and replace any cards, such as an ExpressCard.
- 2 Connect any telephone or network cables to your computer.

 **CAUTION:** To connect a network cable, first plug the cable into the network device and then plug it into the computer.

- 3 Connect your computer and all attached devices to their electrical outlets.
- 4 Turn on your computer.

# Removing and installing components

This section provides detailed information on how to remove or install the components from your computer.

## Recommended tools

The procedures in this document require the following tools:

- Phillips #0 screwdriver
- Phillips #1 screwdriver
- Small plastic scribe

## Screw size list

**Table 1. Vostro 15–3562 screw size list**

Component	M2L3	M2.5L8	M2L2(Bi g head07)	M2L2(Bi g head05)	M2L5	M2.5L2.5 (Big head)	M3L3	M2L3	M2L2
Optical drive	1								
Optical drive bracket				1					
Base Cover		8			5				5
Hard drive	4								
Hard drive bracket							4		
WLAN card								1	
System fan					2				
System board	2								
I/O board	1								
Power connector			1						
Display assembly		3							
Display panel		4							
Hinge						6			
Power button board			1						
Touchpad	3								4

# Chassis view

## Front open view



- |   |   |   |                     |
|---|---|---|---------------------|
| 1 | Camera  | 2 | Camera-status light |
| 3 | Microphone  | 4 | LCD panel           |
| 5 | Power and battery-status light/ Hard-drive activity light |   |                     |

## Left view

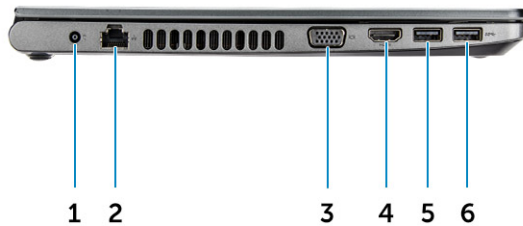

- 1 Power connector
- 3 VGA connector
- 5 USB 3.0 connector

- 2 Network connector
- 4 HDMI connector
- 6 USB 3.0 connector

## Palm rest view



1 Power button

2 Keyboard

3 Palm rest

4 Touchpad



## Right view

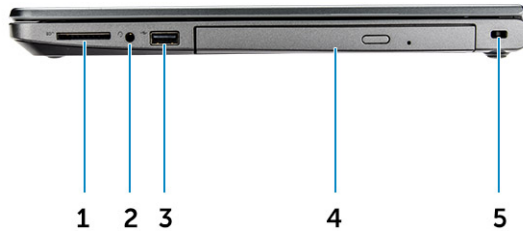

- |   |                     |   |                   |
|---|---------------------|---|-------------------|
| 1 | Memory card reader  | 2 | Headset connector |
| 3 | USB 2.0 connector   | 4 | Optical drive     |
| 5 | Security cable slot |   |                   |

## Battery

### Removing the battery

- 1 Follow the procedure in [Before working inside your computer](#).
- 2 To remove the battery:
  - a Slide the release latch to release the battery [1].
  - b Remove the battery from the computer [2].

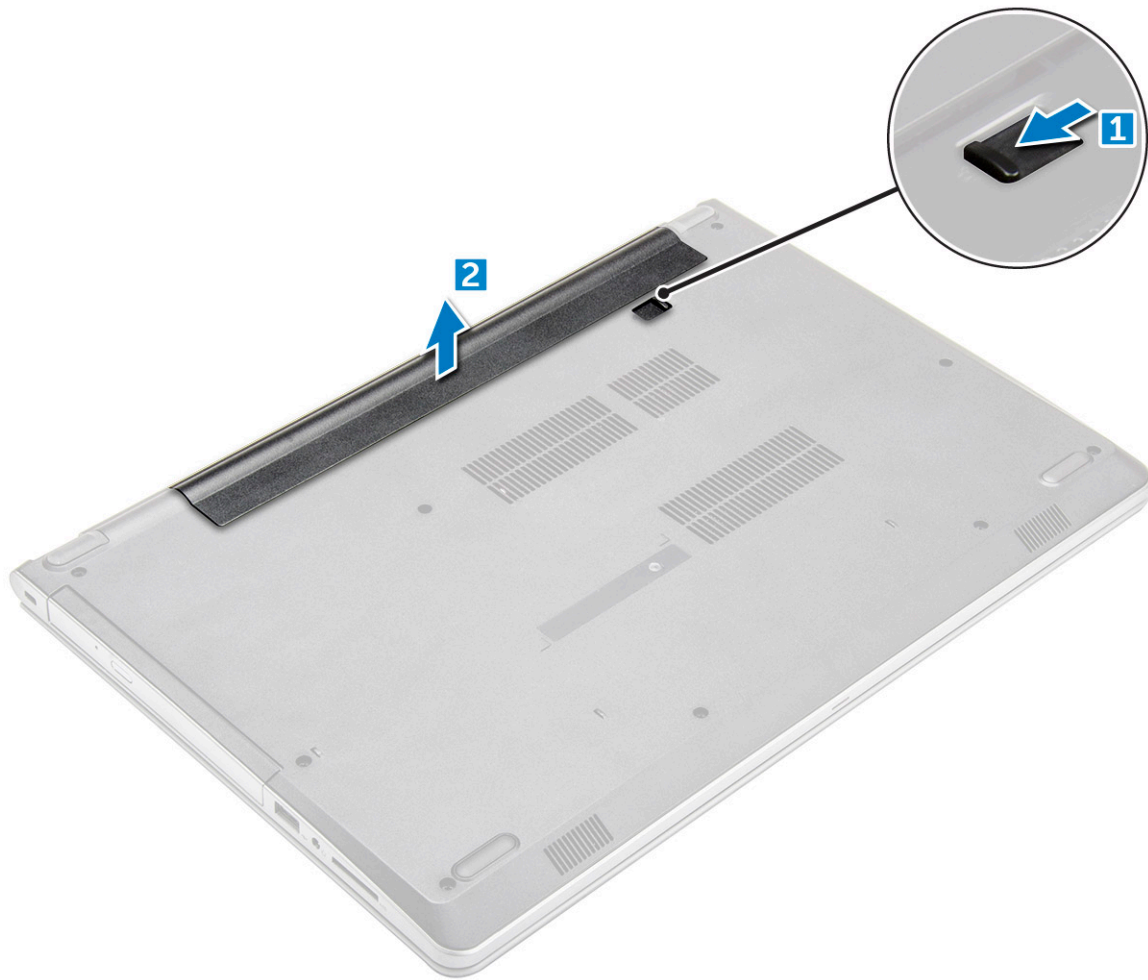

## Installing the battery

- 1 Insert the battery into the slot and press until it clicks into place.
- 2 Follow the procedures in [After working inside your computer](#).

## Optical drive

### Removing the optical drive

- 1 Follow the procedure in [Before working inside your computer](#).
- 2 Remove the [battery](#).
- 3 To remove the optical drive:
  - a Remove the M2L3 screw that secures the optical drive to the computer [1].
  - b Using a plastic scribe, push the tab in the direction of the arrow indicated on the chassis. [2].
  - c Slide the optical drive out of the computer [3].

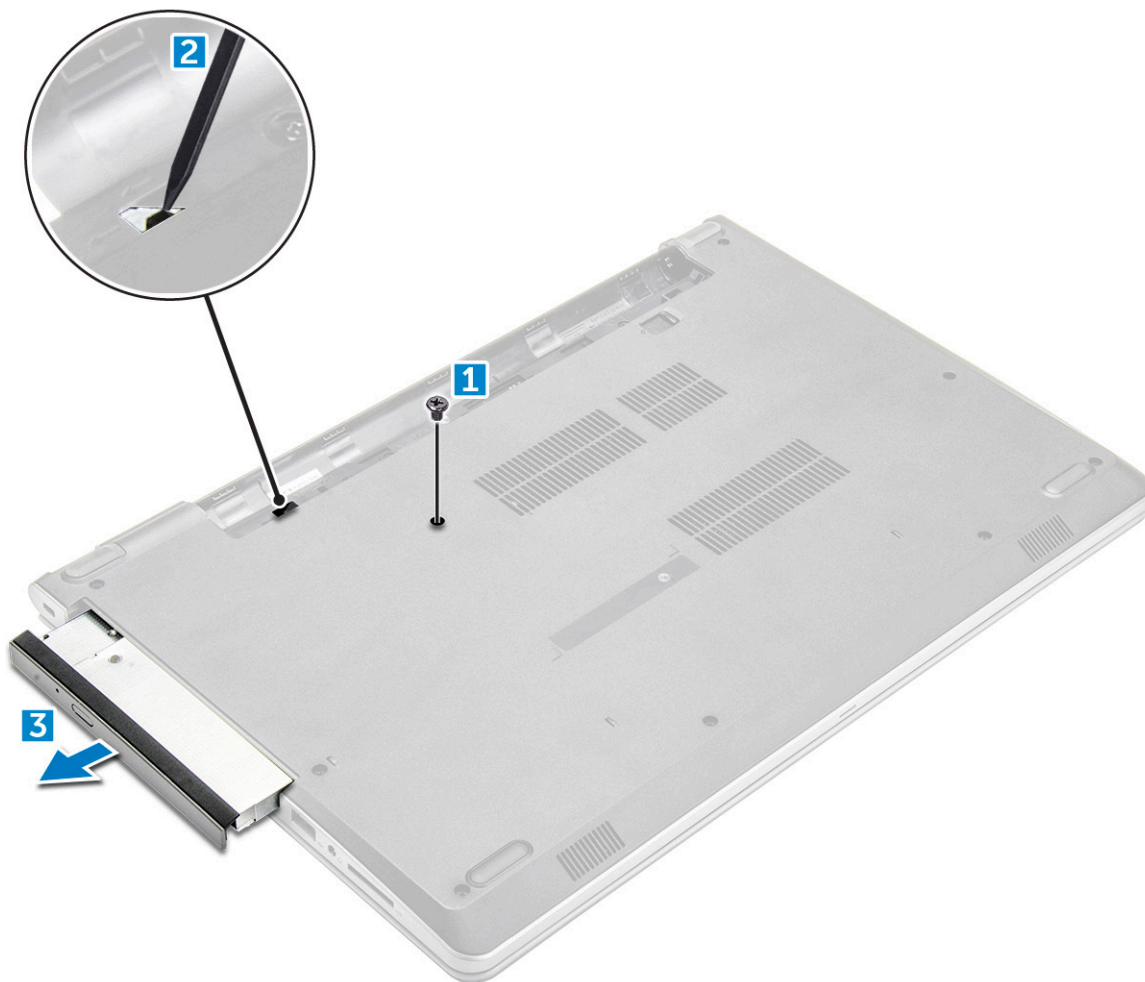

## Removing the optical drive bracket

- 1 Follow the procedure in [Before working inside your computer](#).
- 2 Remove the:
  - a [battery](#)
  - b [optical drive](#)
- 3 To remove the optical drive from the bracket:
  - a Remove the M2L2(Big head05) screw that secures the optical drive bracket.
  - b Remove the optical drive bracket from the optical drive .



## Installing the optical drive bracket

- 1 Install the optical drive bracket.
- 2 Tighten the M2L2(Big head05) screw to secure the optical drive bracket.
- 3 Install the:
  - a [optical drive](#)
  - b [battery](#)
- 4 Follow the procedure in [After working inside your computer](#).

## Installing the optical drive

- 1 Insert the optical drive into the slot until it clicks into place.
- 2 Tighten the M2L3 screw to secure the optical drive to the computer.
- 3 Install the [battery](#).
- 4 Follow the procedure in [After working inside your computer](#).

## Keyboard

### Removing the keyboard

- 1 Follow the procedure in [Before working inside your computer](#).
- 2 Remove the [battery](#).
- 3 To remove the keyboard:
  - a Using a plastic scribe, release the five tabs from the slots located above the keyboard [1].
  - b Flip the keyboard on the palm rest to access the keyboard connector cable under the keyboard [2].

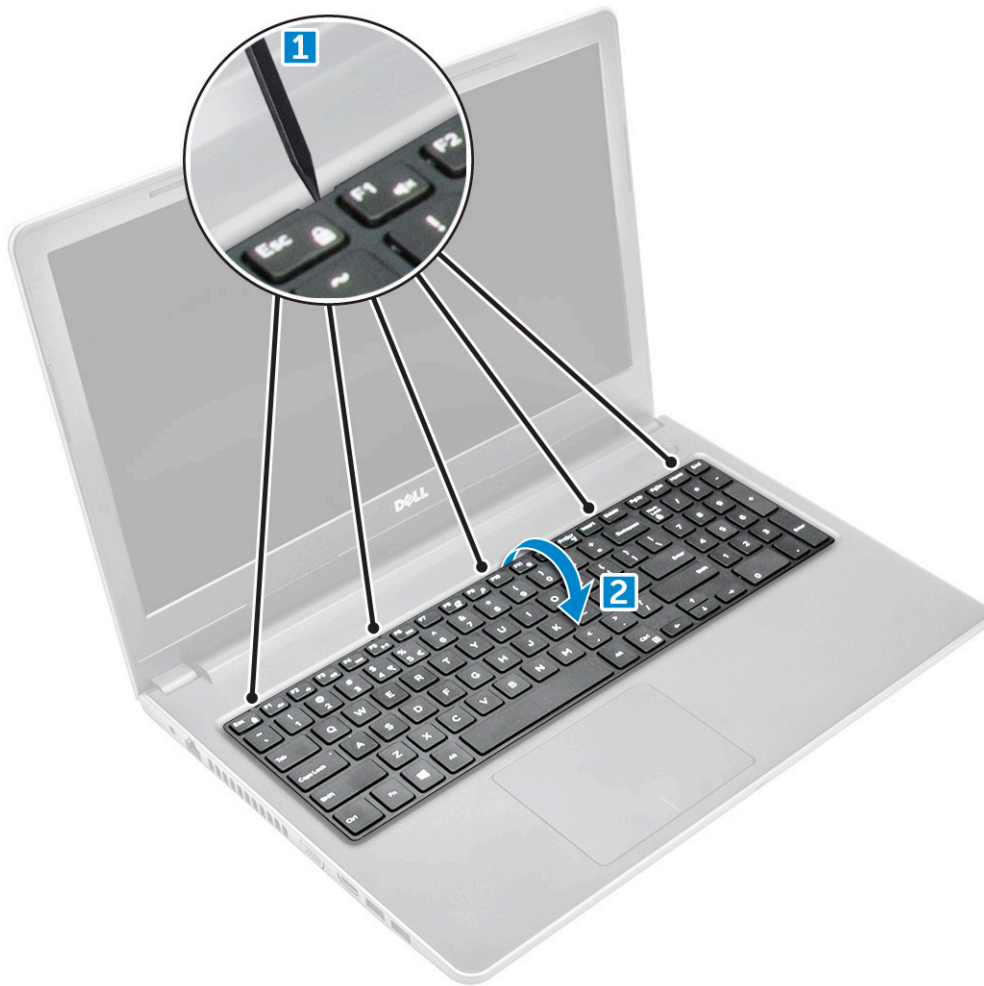

- 4 To remove the keyboard cable:
  - a Disconnect the keyboard cable from the system board.
  - b Remove the keyboard from the computer.



## Installing the keyboard

- 1 Connect the keyboard cable to the connector on the system board.
- 2 Slide the keyboard to align it with the tabs.
- 3 Press along the top edges to lock the keyboard in place.
- 4 Install the [battery](#).
- 5 Follow the procedure in [After working inside your computer](#).

## Base cover

### Removing the base cover

- 1 Follow the procedure in [Before working inside your computer](#).
- 2 Remove the:
  - a [battery](#)
  - b [optical drive](#)
  - c [keyboard](#)
- 3 To remove the base cover:
  - a Disconnect the optical drive connector and lift it to remove it from the system board [1].



- b Remove the M2L5 screws that secure the base cover [2].

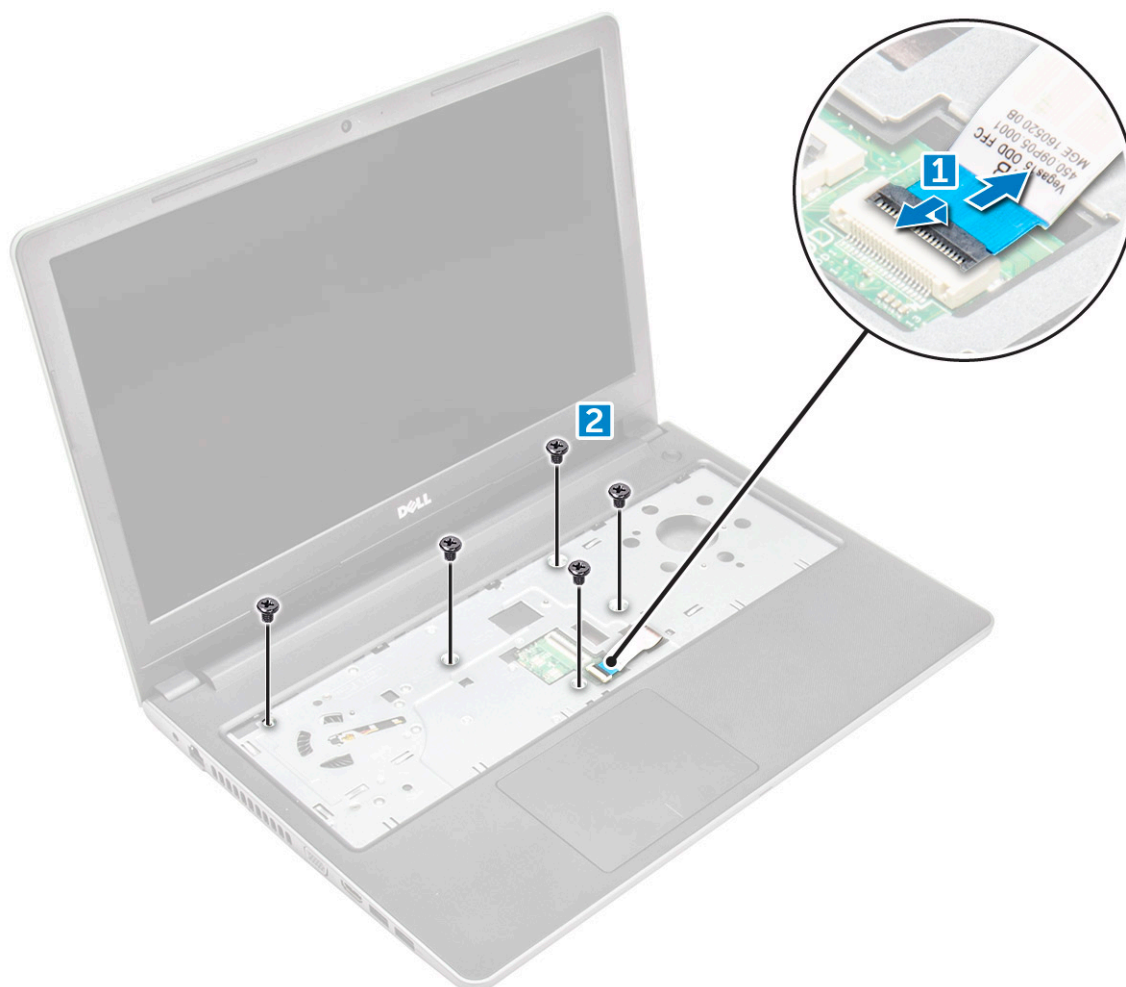

- 4 Flip the computer and remove the screws (8 screws - M2.5L8; 3 screws - M2L2; 2 screws- M2L2) that secure the base cover to the computer.

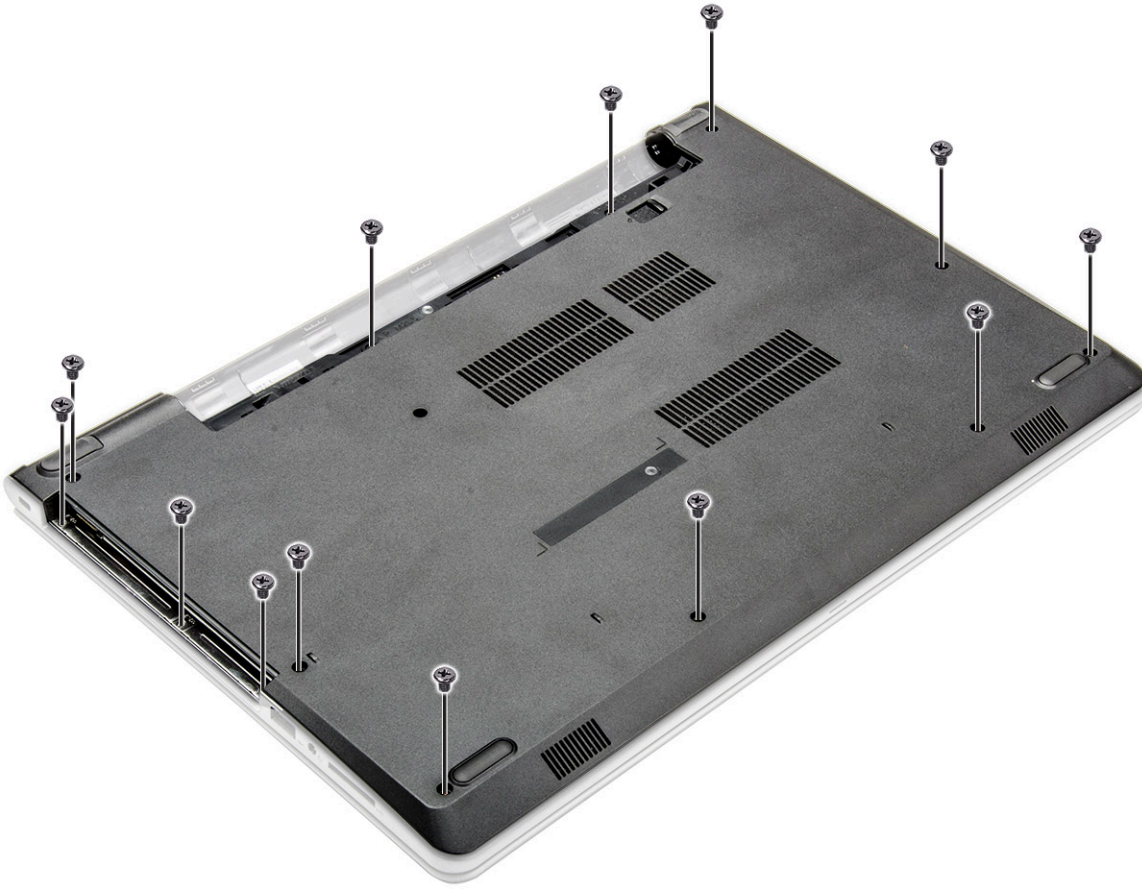

- 5 To remove the base cover:
- a Use a scribe to pry the edges of the base cover [1].
  - b Lift the base cover and remove it from the computer [2].



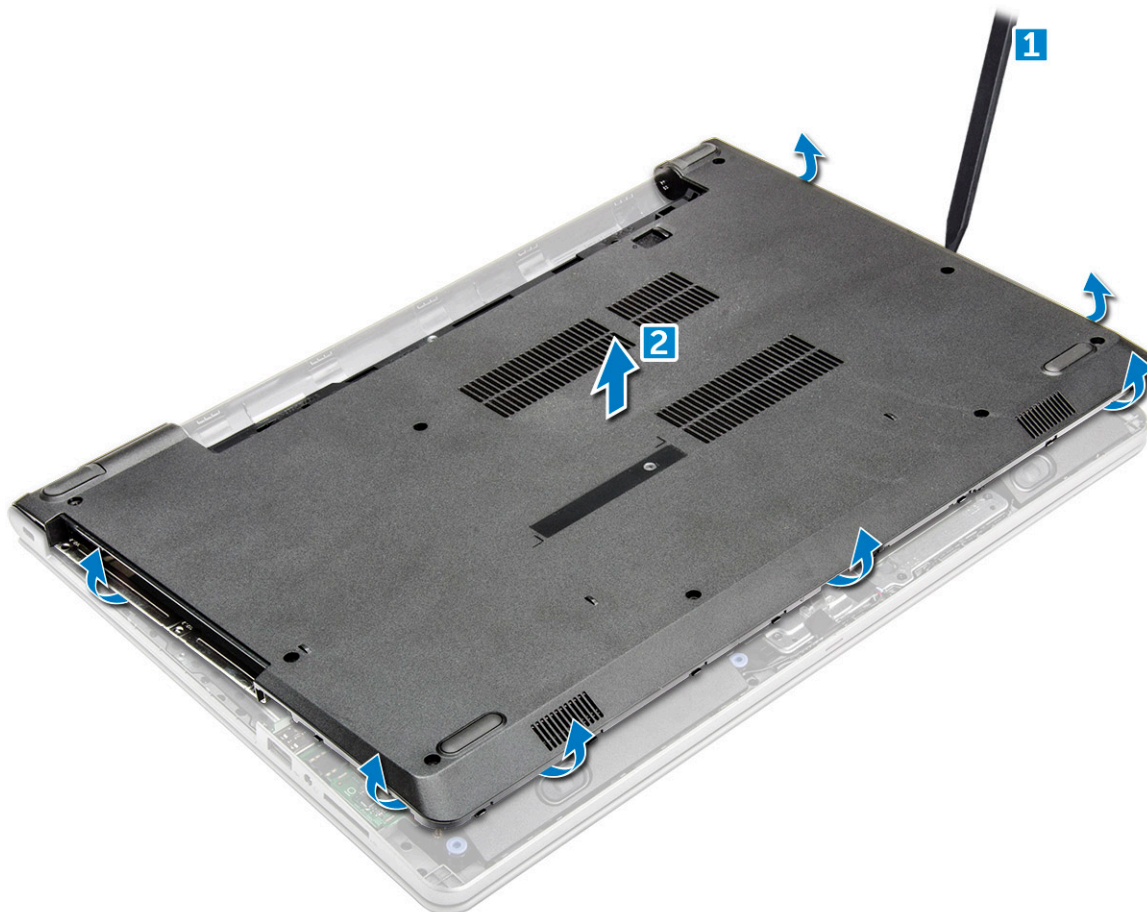

## Installing the base cover

- 1 Align the base cover with the screw holders on the computer.
- 2 Press the edges of the cover until it clicks into place.
- 3 Tighten the ( 8 screws - M2.5L8; 3 screws - M2L2; 2 screws- M2L2) screws to secure the base cover to the computer.
- 4 Flip the computer over.
- 5 Open the display and connect the optical drive connector to the system board.
- 6 Tighten the screws to secure the base cover to the palm rest.
- 7 Install the:
  - a keyboard
  - b optical drive
  - c battery
- 8 Follow the procedure in [After working inside your computer](#).

## Hard drive

### Removing the hard drive assembly

- 1 Follow the procedure in [Before working inside your computer](#).
- 2 Remove the:
  - a battery

- b [optical drive](#)
  - c [keyboard](#)
  - d [base cover](#)
- 3 To remove the hard drive assembly:
- a Disconnect the hard drive cable from the connector on the system board [1].
  - b Remove the M2L3 screws that secure the hard drive assembly to the computer [2].
  - c Lift the hard drive assembly away from the computer [3].

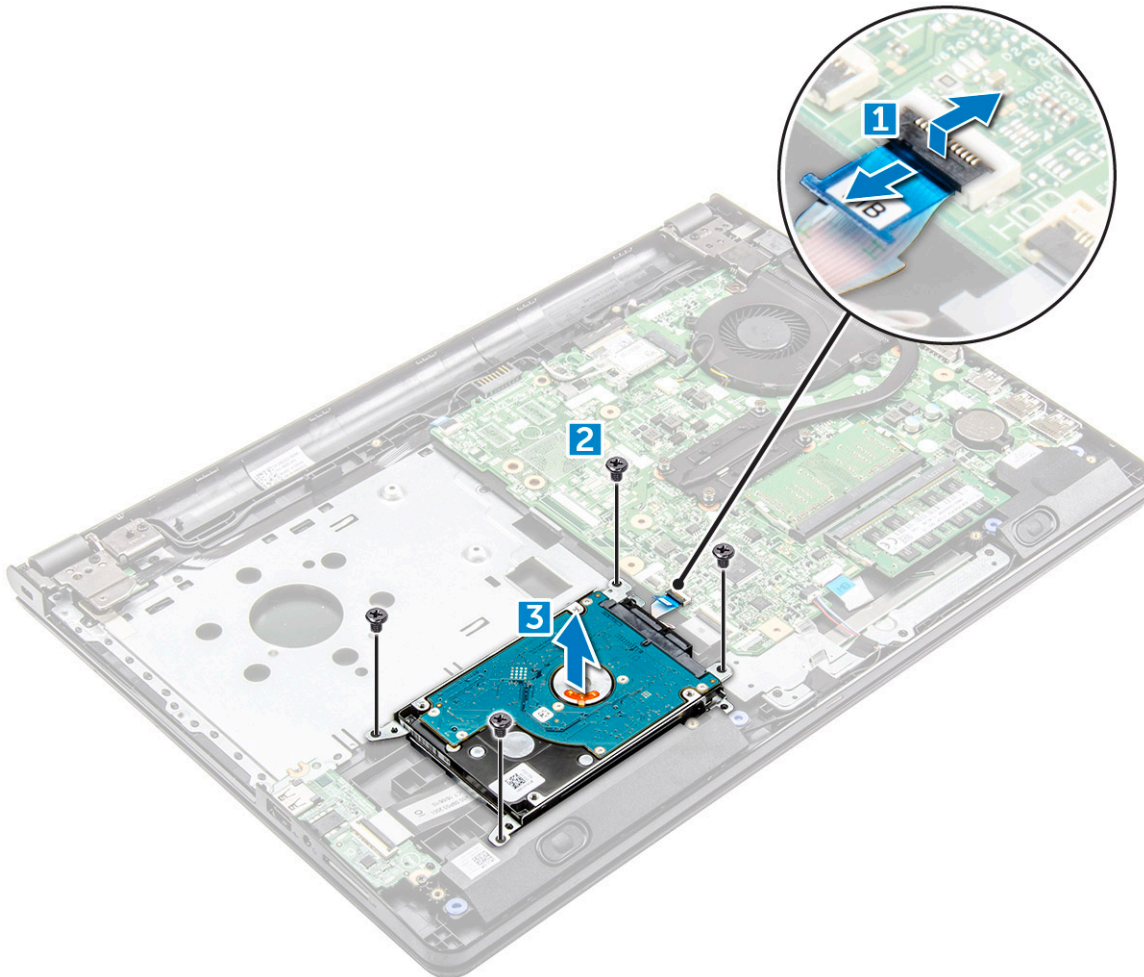

## Removing the hard drive from the hard drive bracket

- 1 Follow the procedure in [Before working inside your computer](#).
- 2 Remove the:
- a [battery](#)
  - b [optical drive](#)
  - c [keyboard](#)
  - d [base cover](#)
  - e [hard drive assembly](#)
- 3 To remove the hard drive from the hard drive assembly:
- a Pull the hard drive cable connector to remove it from the hard drive [1].
  - b Remove the M3L3 screws that secure the hard drive bracket to the hard drive [2].
  - c Lift the hard drive from the hard drive bracket [3].

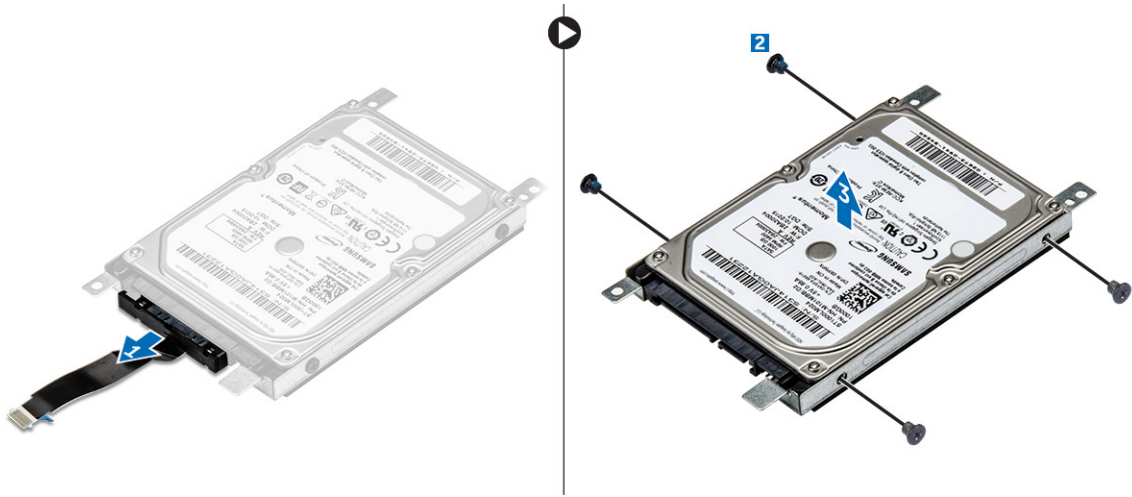

## Installing the hard drive into the hard drive bracket

- 1 Align the screw holders and insert the hard drive into the hard drive bracket.
- 2 Tighten the M3L3 screws to secure the hard drive to the hard drive bracket.
- 3 Connect the hard drive cable connector to the hard drive.
- 4 Install the:
  - a [hard drive assembly](#)
  - b [base cover](#)
  - c [keyboard](#)
  - d [optical drive](#)
  - e [battery](#)
- 5 Follow the procedure in [After working inside your computer](#)

## Installing the hard drive assembly

- 1 Insert the hard drive assembly into the slot on the computer.
- 2 Tighten the M2L3 screws to secure the hard drive assembly to the computer.
- 3 Connect the hard drive cable to the connector on the system board.
- 4 Install the:
  - a [base cover](#)
  - b [keyboard](#)
  - c [optical drive](#)
  - d [battery](#)
- 5 Follow the procedures in [After working inside your computer](#).

## WLAN card

### Removing the WLAN card

- 1 Follow the procedure in [Before working inside your computer](#).
- 2 Remove the:
  - a [battery](#)
  - b [optical drive](#)

- c keyboard
- d base cover

- 3 To remove the WLAN card:
- a Remove the M2L3 screw that secures the tab to the WLAN card [1].
  - b Lift the tab that secures the WLAN card [2].
  - c Disconnect the WLAN cables from the connectors on the WLAN card [3].
  - d Slide the WLAN card from the connector on the system board [3].

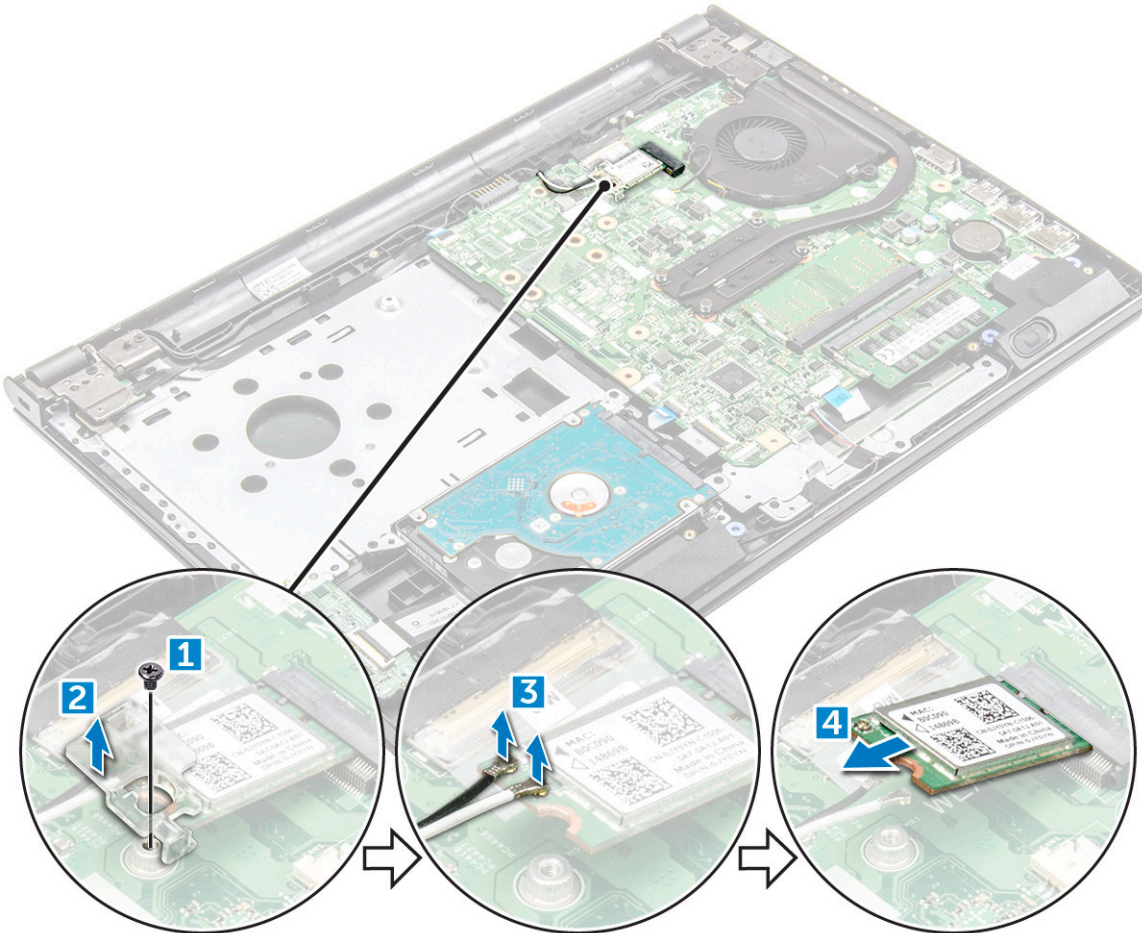

## Installing the WLAN card

- 1 Install the WLAN card to the connector on the system board.
- 2 Connect the WLAN cables to the connectors on the WLAN card.
- 3 Place the securing tab on the WLAN card and tighten the M2L3 screw on the computer.
- 4 Install the:
  - a base cover
  - b keyboard
  - c optical drive
  - d battery
- 5 Follow the procedure in [After working inside your computer](#).



# Memory module

## Removing the memory module

- 1 Follow the procedure in [Before working inside your computer.](#)
- 2 Remove the:
  - a [battery](#)
  - b [optical drive](#)
  - c [keyboard](#)
  - d [base cover](#)
- 3 To remove memory module:
  - a Pull the clips securing the memory module until the memory module pops up [1].
  - b Remove the memory module from the system board [2].

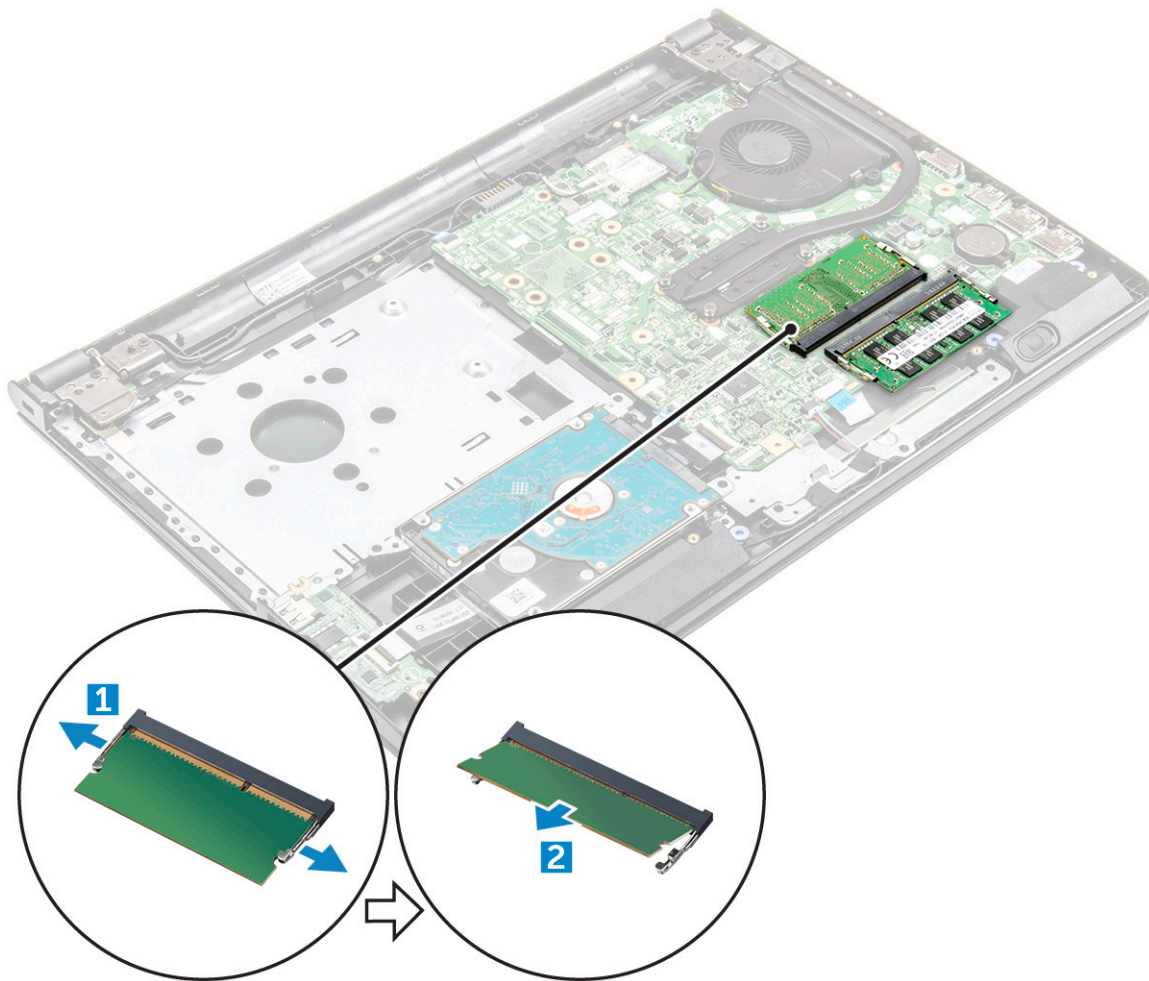

## Installing the memory module

- 1 Insert the memory module into the memory socket.
- 2 Press the memory module until the clips secure the memory module.
- 3 Install the:

- a base cover
- b keyboard
- c optical drive
- d battery

4 Follow the procedures in [After working inside your computer](#).

## Coin cell battery

### Removing the coin cell battery

- 1 Follow the procedure in [Before working inside your computer](#).
- 2 Remove the:
  - a battery
  - b optical drive
  - c keyboard
  - d base cover
- 3 Use a plastic scribe to lift the battery out of the slot.

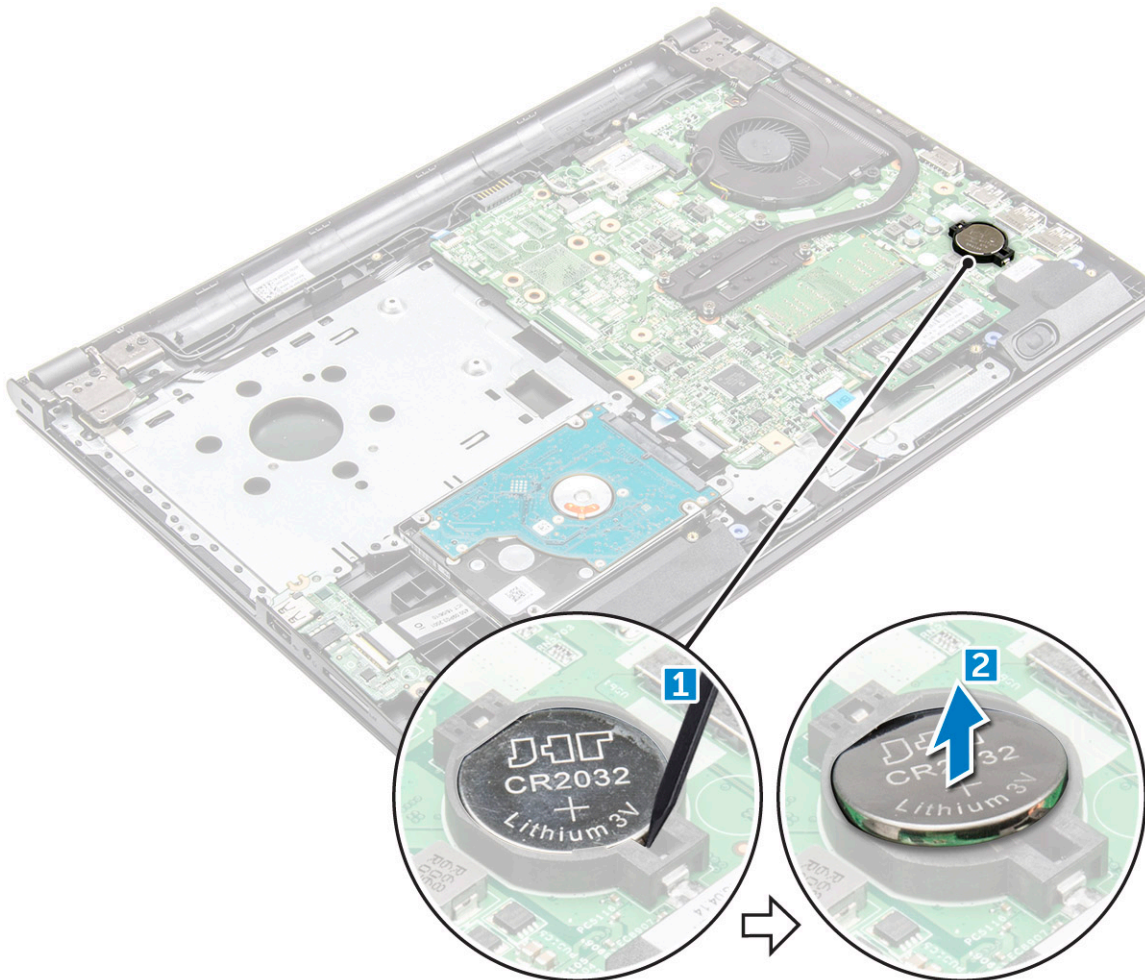

## Installing the coin cell battery

- 1 Insert the coin cell battery into the battery slot.
- 2 Press the battery until it clicks into place.
- 3 Install the:
  - a [battery](#)
  - b [keyboard](#)
  - c [optical drive](#)
  - d [battery](#)
- 4 Follow the procedures in [After working inside your computer](#).

## Power button board

### Removing the power button board

- 1 Follow the procedure in [Before working inside your computer](#).
- 2 Remove the:
  - a [battery](#)
  - b [optical drive](#)
  - c [keyboard](#)
  - d [base cover](#)
- 3 To remove the power button board:
  - a Disconnect the system board cable from the computer [1].
  - b Remove the display hinge screws (M2.5L8) from the computer [2, 3].
  - c Flip the display hinge to reveal the power button board beneath the hinge.
  - d Remove the screw [M2L2(Big head07)] that secures the power button board to the chassis [4].
  - e Peel the system board cable from the chassis and then peel the tape that holds the power button board.
  - f Slide the Power button board away from the chassis.

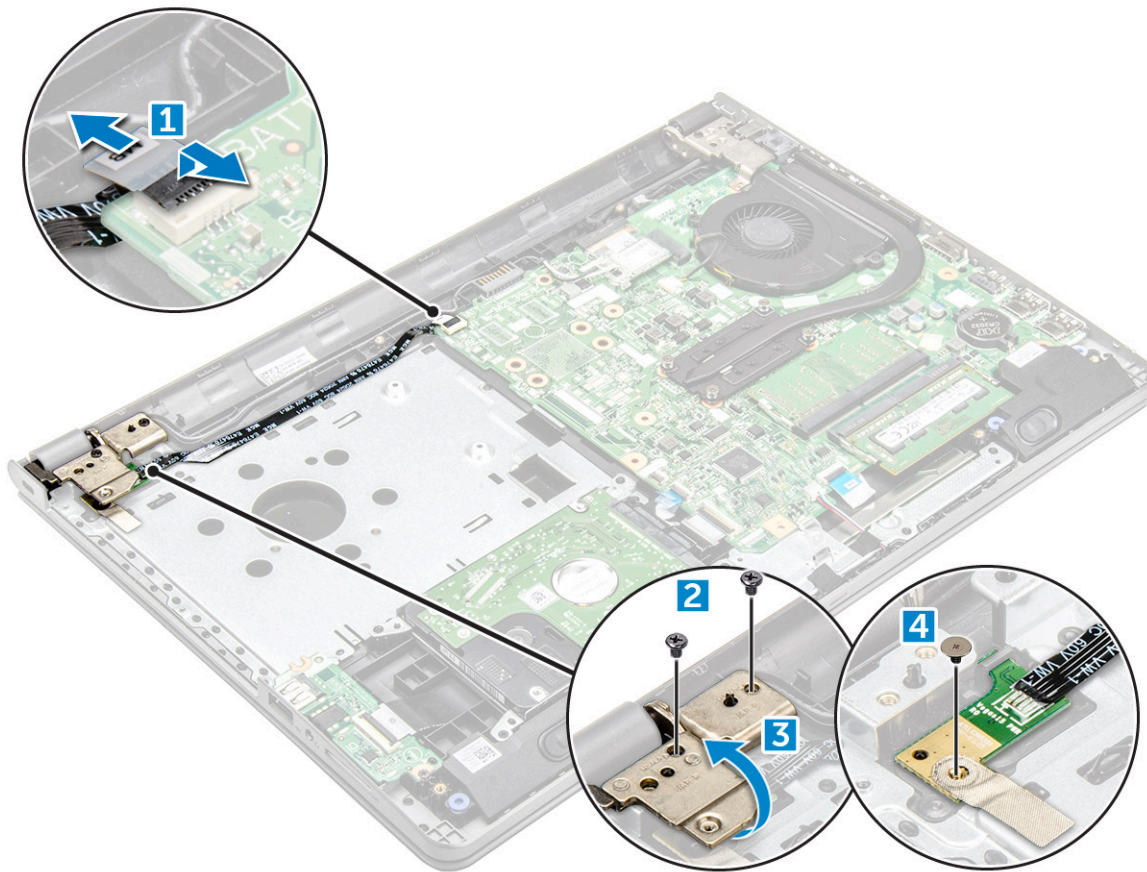

## Installing the power button board

- 1 Place the button board on the chassis.
- 2 Affix the tape that holds the power button board.
- 3 Affix the system board cable to the chassis.
- 4 Place the power button board and tighten the screw.
- 5 Connect the system board cable to the power button board.
- 6 Tighten the screws to secure it to the power button board.
- 7 Install the:
  - a [base cover](#)
  - b [keyboard](#)
  - c [optical drive](#)
  - d [battery](#)
- 8 Follow the procedures in [After working inside your computer](#).

## Heat sink

### Removing the heat sink

- 1 Follow the procedure in [Before working inside your computer](#).
- 2 Remove the:
  - a [battery](#)



- b optical drive
- c keyboard
- d base cover

3 To remove the heat sink:

- a Loosen the captive screws that secure the heat sink to the system board [1, 2, 3, 4].

**NOTE:** Loosen the screws in the order of the callout numbers [1, 2, 3, 4]. These screws are retention screws and cannot be fully removed.

- b Remove the heat sink from the system board [ ].

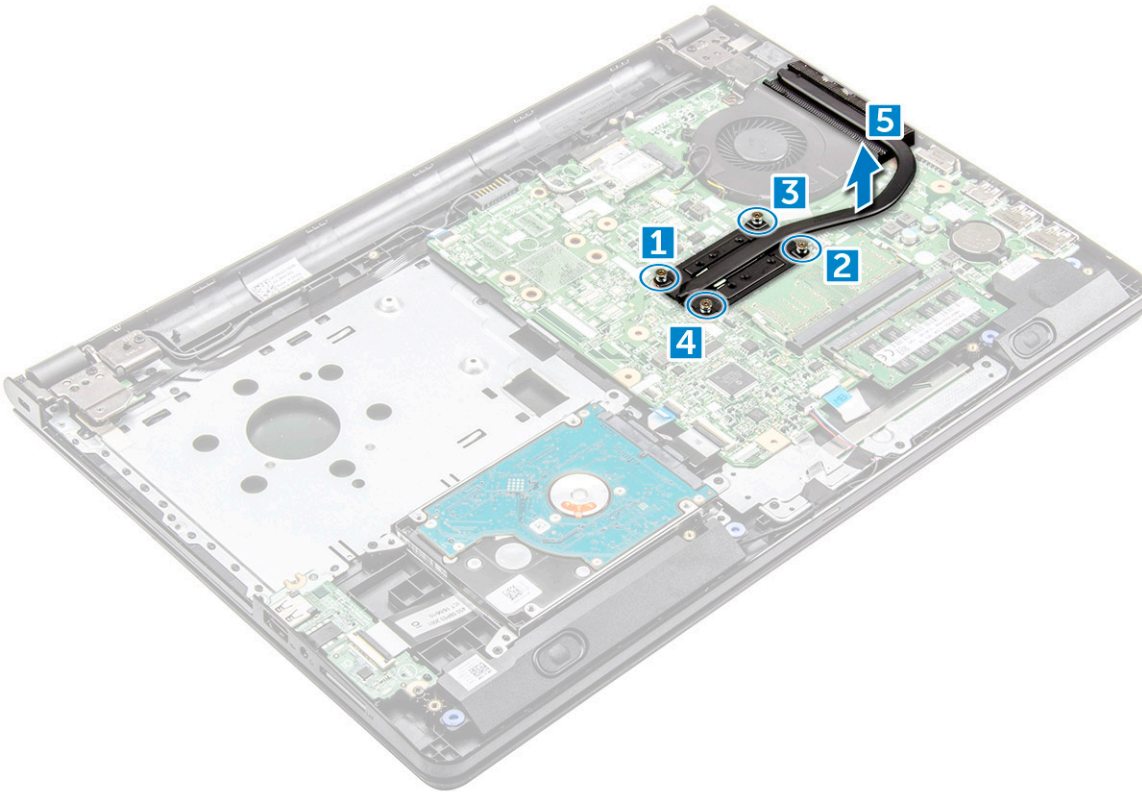

## Installing the heat sink

- 1 Align the screws on the heat sink with the screw holders on the system board.
- 2 Tighten the captive screws to secure it to the system board.

**NOTE:** Secure the screws in the order of the callout numbers [1, 2, 3, 4].

3 Install the:

- a base cover
- b keyboard
- c optical drive
- d battery

4 Follow the procedures in [After working inside your computer](#).

# System fan

## Removing the system fan

- 1 Follow the procedure in [Before working inside your computer](#).
- 2 Remove the:
  - a [battery](#)
  - b [optical drive](#)
  - c [keyboard](#)
  - d [base cover](#)
- 3 To remove the system fan:
  - a Disconnect the system fan connector cable from the system board [1].
  - b Remove the M2L5 screws that secure the system fan to the computer [2].
  - c Lift and remove the system fan from the chassis [3].

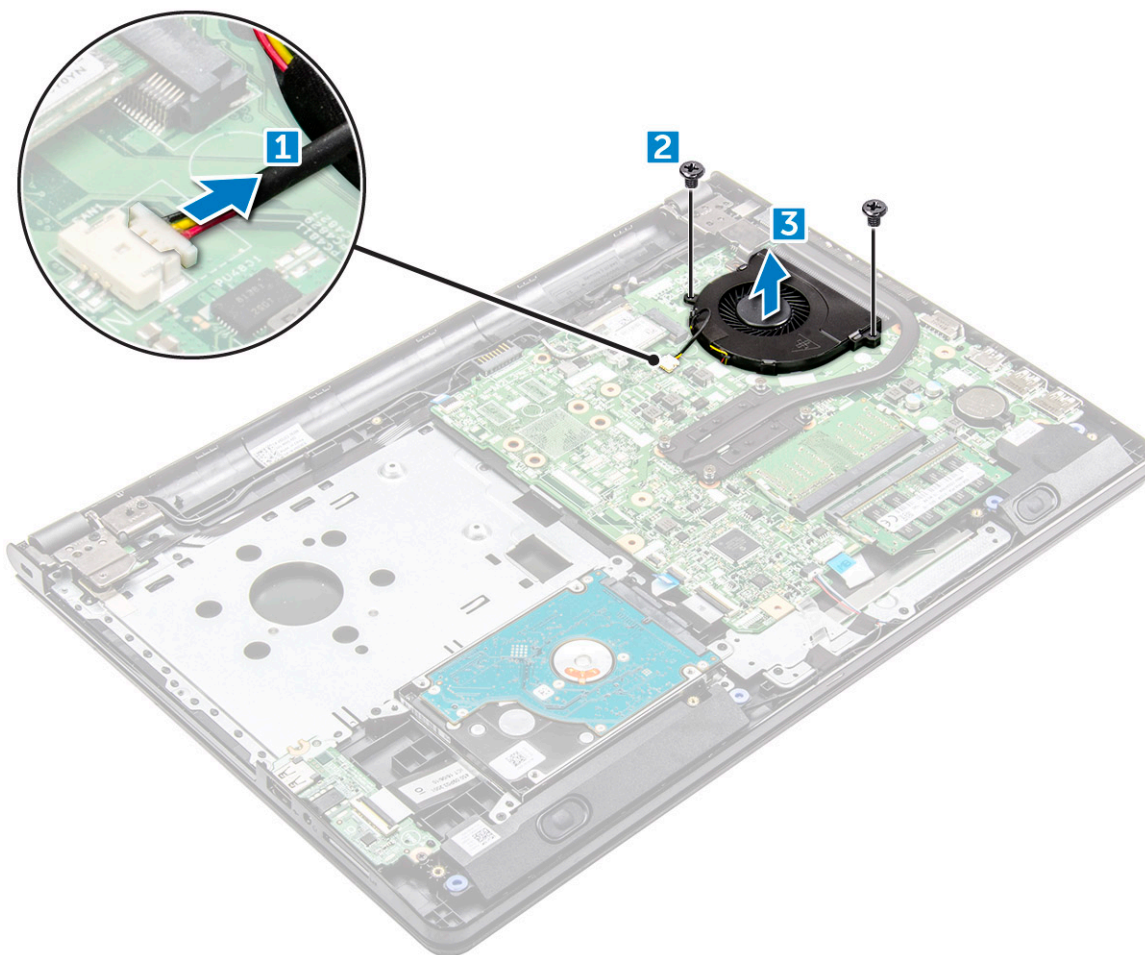

## Installing the system fan

- 1 Align the system fan on the chassis.
- 2 Secure the system fan to the computer by tightening the M2L5 screws.
- 3 Connect the system fan connector cable to the system board connector.

- 4 Install the:
  - a [base cover](#)
  - b [keyboard](#)
  - c [optical drive](#)
  - d [battery](#)
- 5 Follow the procedures in [After working inside your computer](#).

## Speaker

### Removing the speakers

- 1 Follow the procedure in [Before working inside your computer](#).
- 2 Remove the:
  - a [battery](#)
  - b [optical drive](#)
  - c [keyboard](#)
  - d [base cover](#)
- 3 To remove the speakers:
  - a Disconnect the speaker cable from the computer [1].
  - b Remove the speakers from the computer [2].

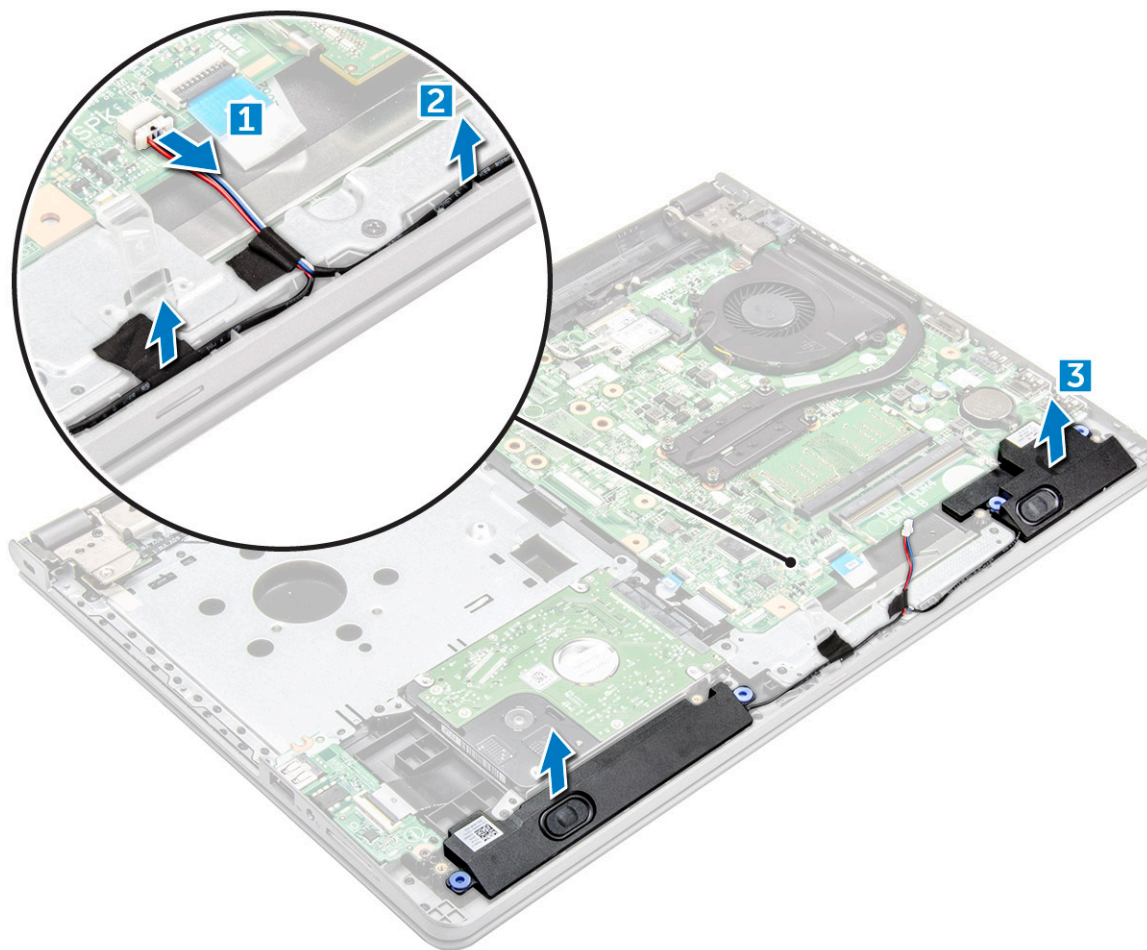

## Installing the speakers

- 1 Place the speakers into the slots on the computer.
- 2 Connect the speaker cable to the system board.
- 3 Install the:
  - a [base cover](#)
  - b [keyboard](#)
  - c [optical drive](#)
  - d [battery](#)
- 4 Follow the procedure in [After working inside your computer](#)

## System board

### Removing the system board

- 1 Follow the procedure in [Before working inside your computer](#).
- 2 Remove the:
  - a [battery](#)
  - b [optical drive](#)
  - c [keyboard](#)
  - d [base cover](#)
  - e [hard drive assembly](#)
  - f [WLAN card](#)
  - g [memory module](#)
  - h [heat sink](#)
  - i [system fan](#)
- 3 Remove the M2.5L8 screw and lift the display hinge from the chassis [1, 2].
- 4 Remove the screw and lift the display hinge from the computer [1, 2].



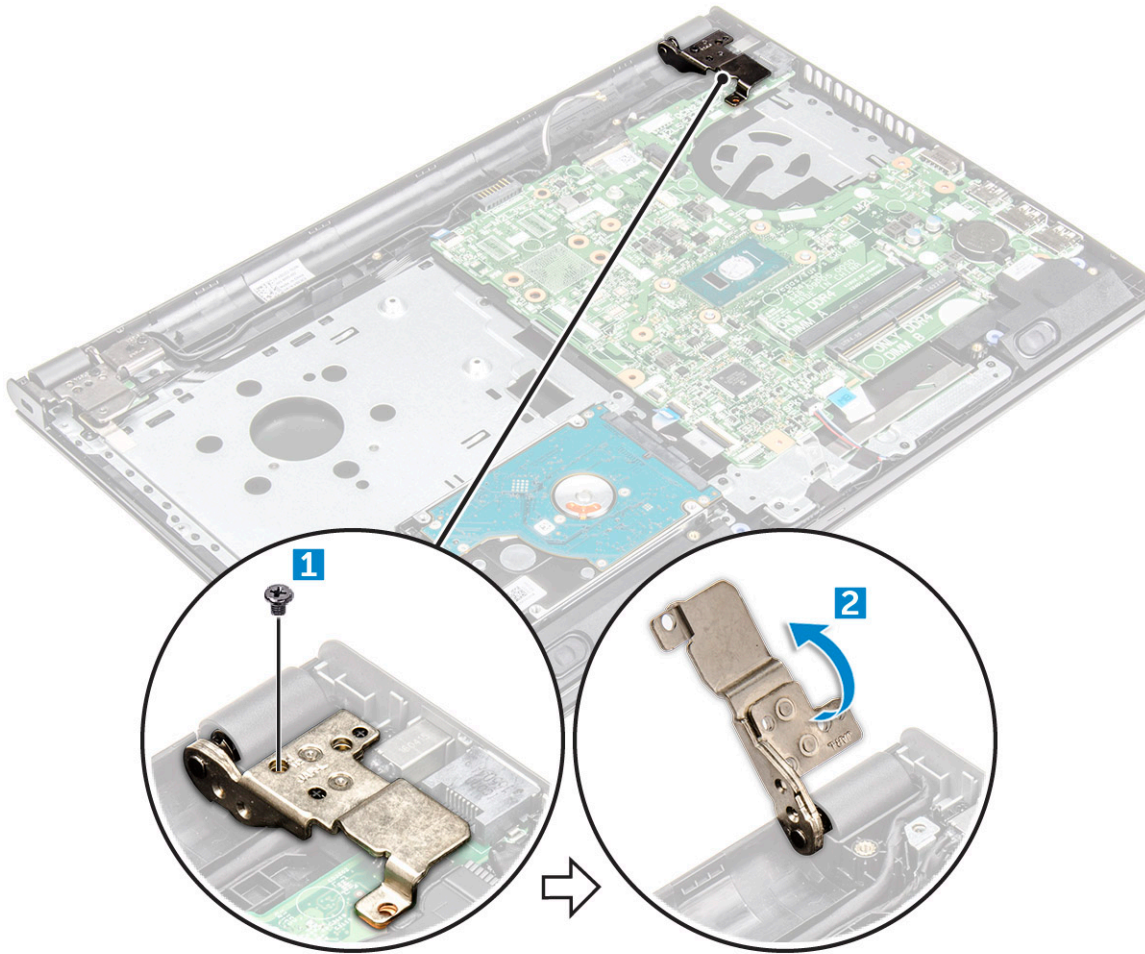

- 5 Lift the locking tab to disconnect the following cables
- a hard drive connector [1]
  - b power connector [2]
  - c remove the adhesive tape [3]
  - d lift the locking tab and disconnect the eDP connector [4]
  - e speaker [5]
  - f touchpad connector [6]
  - g I/O connector [7]

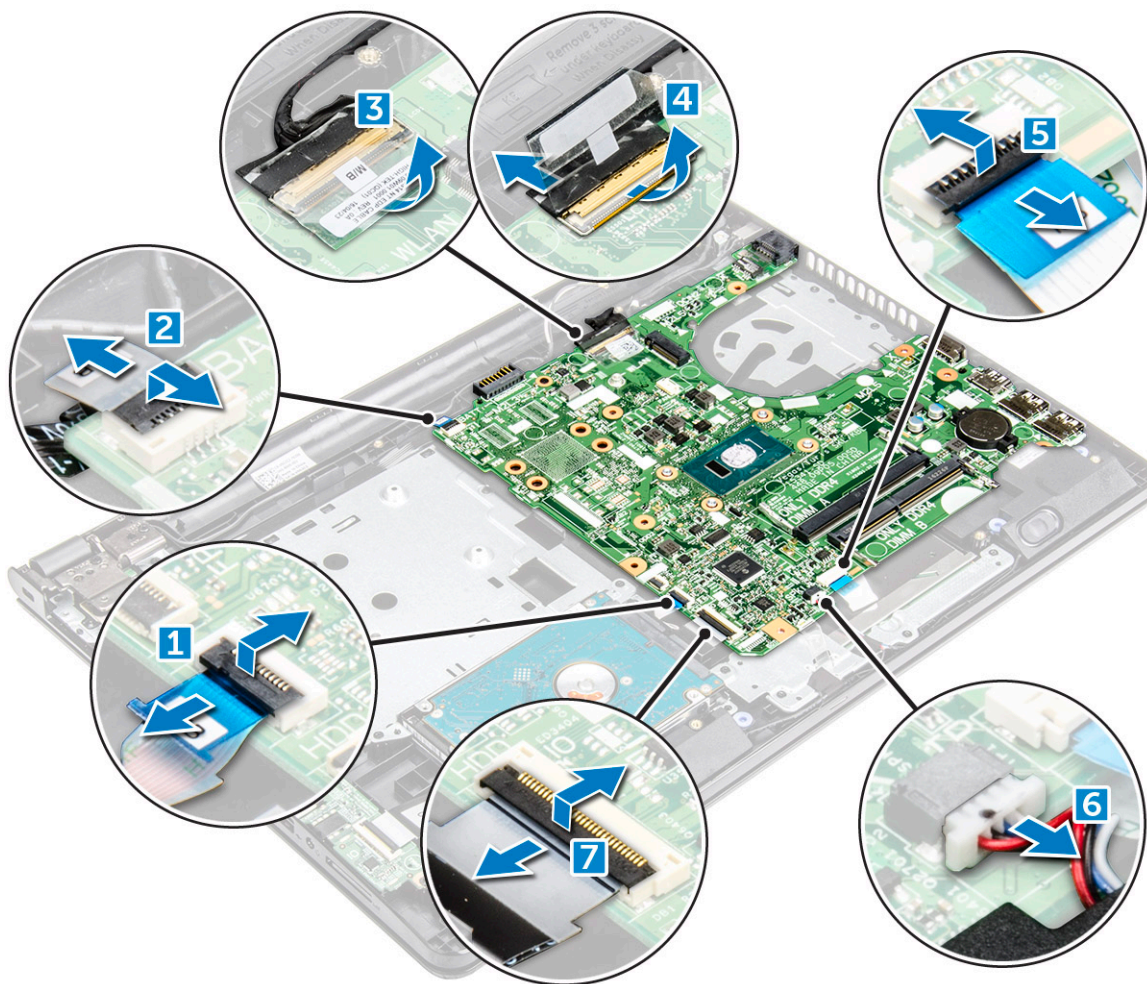

6 Remove the two M2L3 screws that secure the system board to the computer [1] and lift the system board [2].

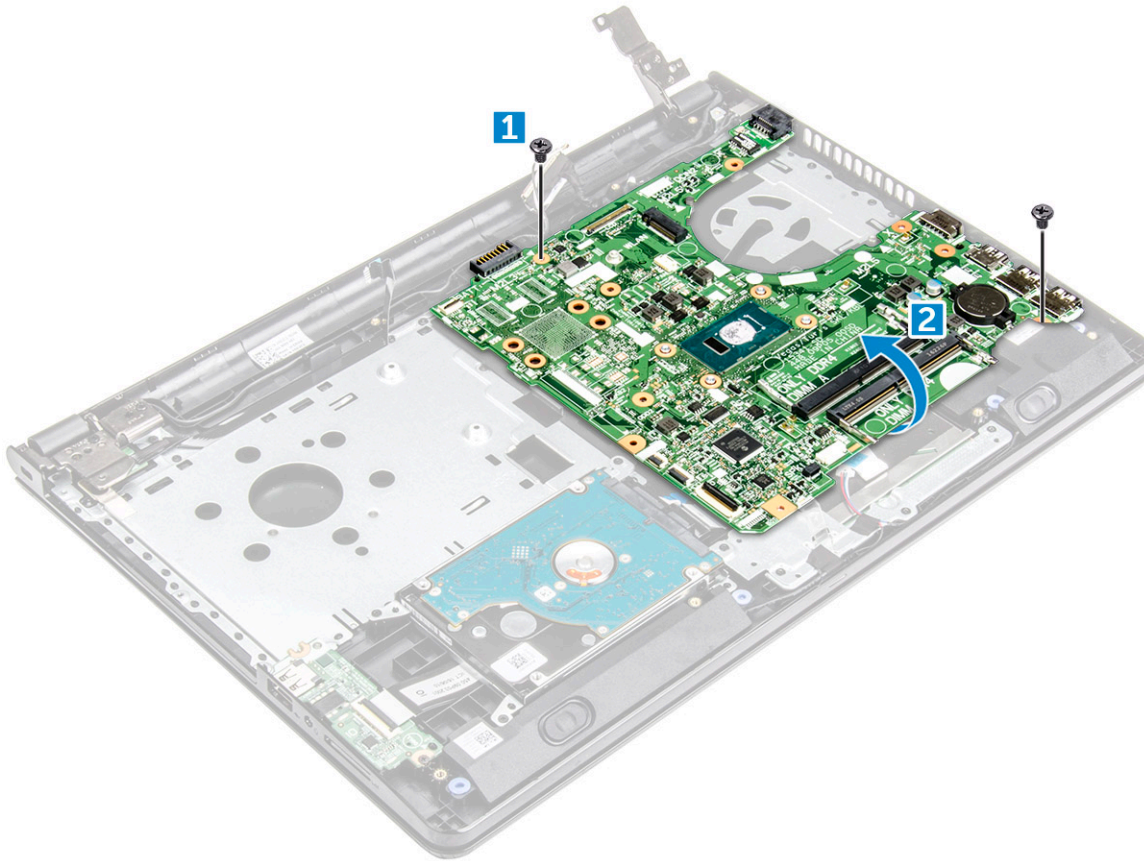

- 7 Flip the system board.
- 8 To remove the system board:
  - a Peel the white adhesive tape [1].
  - b Unlock the tab and disconnect the power cable [2].
  - c Remove the system board from the computer.



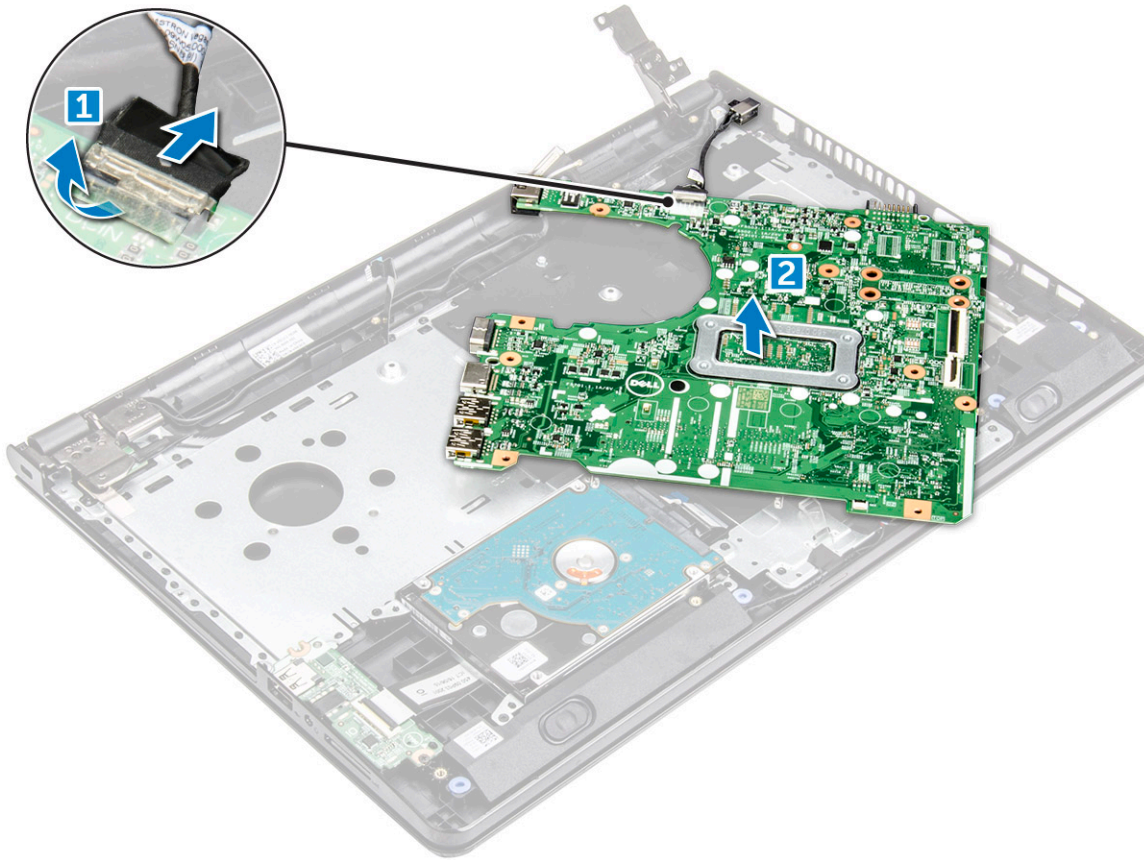

## Installing the system board

- 1 Connect the power cable cable.
- 2 Affix the white adhesive tape.
- 3 Flip the system board.
- 4 Align the system board with the screw holders on the computer.
- 5 Tighten the M2L3 screws to secure the system board to the computer.
- 6 Tighten the display hinge screw to the computer.
- 7 Connect the following cables to the system board.
  - a hard drive connector
  - b touchpad connector
  - c speaker connector
  - d I/O connector
  - e eDP connector
  - f power connector
- 8 Install the:
  - a [system fan](#)
  - b [heat sink](#)
  - c [memory module](#)
  - d [WLAN Card](#)
  - e [hard drive assembly](#)
  - f [base cover](#)
  - g [keyboard](#)
  - h [optical drive](#)
  - i [battery](#)



- 9 Follow the procedure in [After working inside your computer](#).

# Input-Output boards

## Removing the Input-Output board

- 1 Follow the procedure in [Before working inside your computer](#).
- 2 Remove the:
  - a [battery](#)
  - b [optical drive](#)
  - c [keyboard](#)
  - d [base cover](#)
  - e [hard drive assembly](#)
- 3 To remove the Input/Output board (I/O board):
  - a Disconnect the I/O board cable [1].
  - b Remove the (M2L3) screw and lift I/O board from the computer [2, 3].

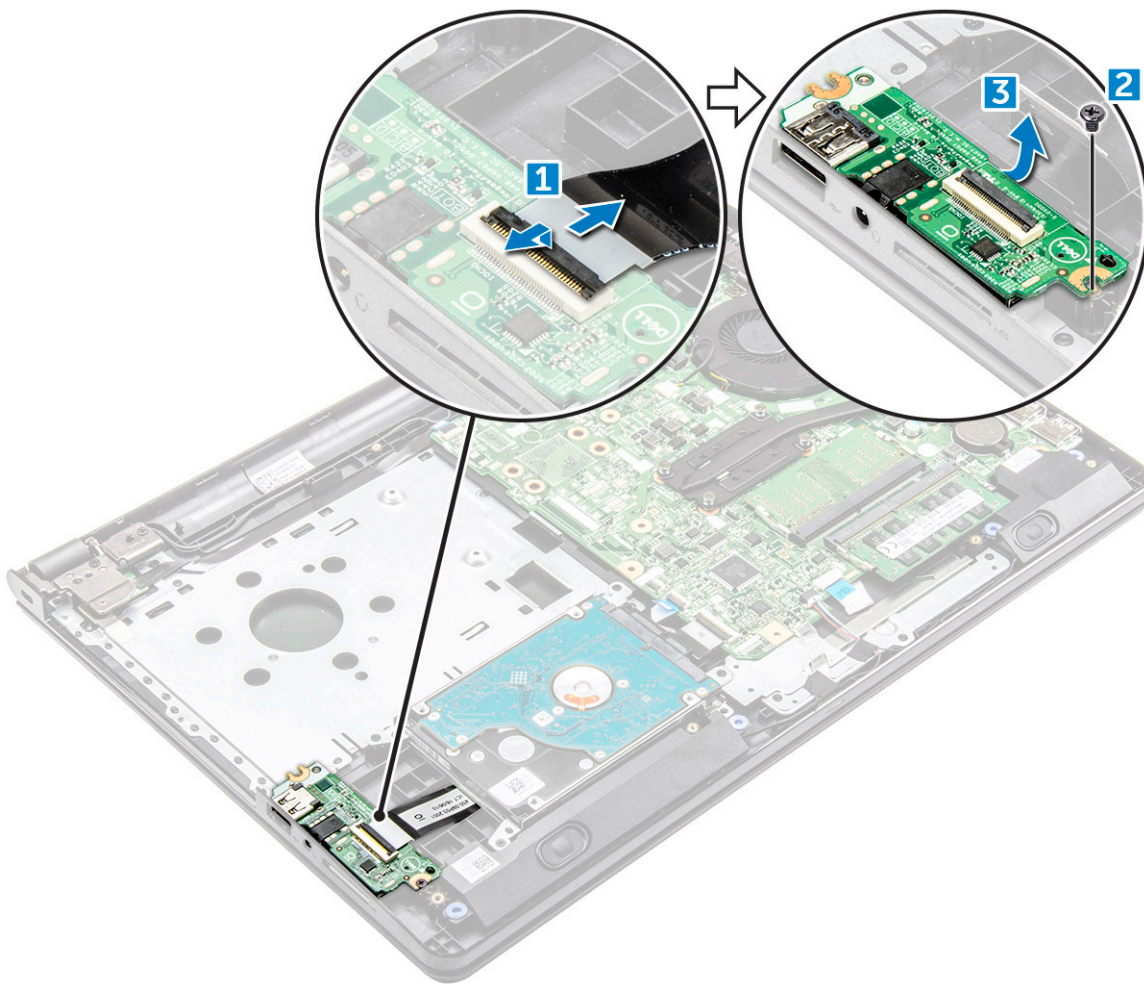

## Installing the Input-Output board

- 1 Place the I/O board on the computer.
- 2 Connect the input/output (I/O board) cable and tighten the (M2L3) screw.

- 3 Install the:
  - a [hard drive assembly](#)
  - b [base cover](#)
  - c [keyboard](#)
  - d [optical drive](#)
  - e [battery](#)
- 4 Follow the procedure in [After working inside your computer](#).

## Power connector

### Removing the power connector

- 1 Follow the procedure in [Before working inside your computer](#).
- 2 Remove the:
  - a [battery](#)
  - b [optical drive](#)
  - c [keyboard](#)
  - d [base cover](#)
  - e [hard drive assembly](#)
  - f [WLAN card](#)
  - g [memory module](#)
  - h [heat sink](#)
  - i [system fan](#)
  - j [coin cell battery](#)
  - k [system board](#)
- 3 To remove the power connector:
  - a Unroute the cable [1].
  - b Remove the screw that secures the power connector to the computer [2].
  - c Lift the power connector [3].

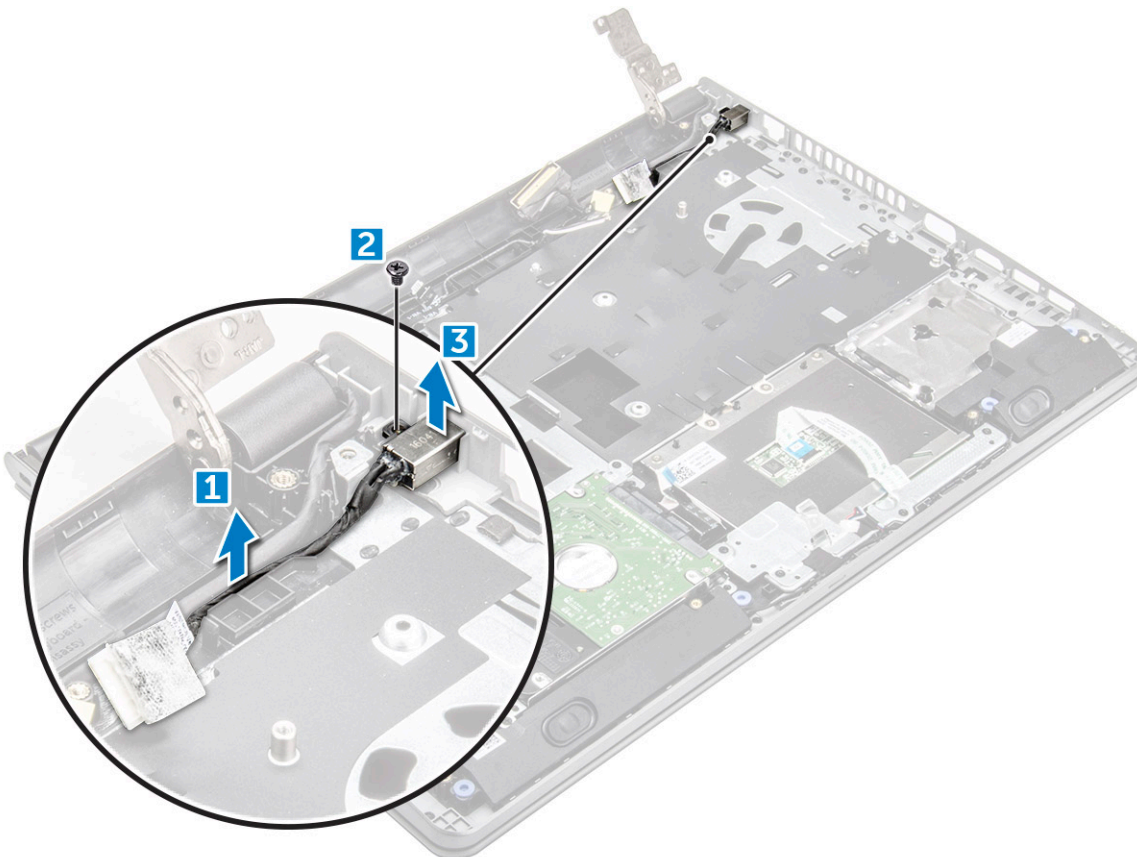

# Installing the power connector

- 1 Insert the power connector into the slot on the computer.
- 2 Secure the power connector to the computer by using the screw.
- 3 Route the power connector cable.
- 4 Install the:
  - a [system board](#)
  - b [coin cell battery](#)
  - c [system fan](#)
  - d [WLAN Card](#)
  - e [memory module](#)
  - f [heat sink](#)
  - g [hard drive assembly](#)
  - h [base cover](#)
  - i [keyboard](#)
  - j [optical drive](#)
  - k [battery](#)
- 5 Follow the procedure in [After working inside your computer](#).

# Display assembly

## Removing the display assembly

- 1 Follow the procedure in [Before working inside your computer](#).
- 2 Remove the:
  - a [battery](#)
  - b [optical drive](#)
  - c [keyboard](#)
  - d [base cover](#)
  - e [hard drive assembly](#)
  - f [WLAN card](#)
- 3 To remove the display assembly:
  - a Unroute the WLAN cable [1].
  - b Peel white adhesive tape [2].
  - c Lift the locking tab [3].
  - d Disconnect the eDP cable [4].



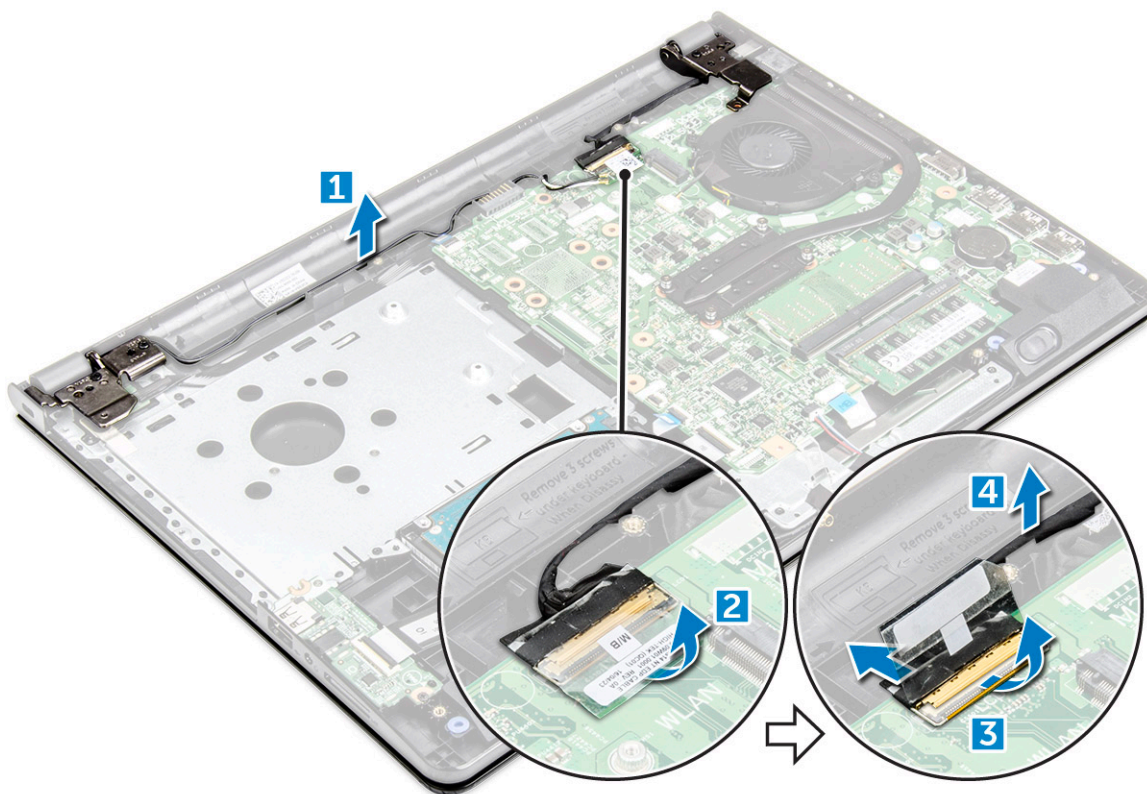

4 Flip the computer.



5 To remove the display assembly:

**NOTE:** Place the chassis on the edge of a table with the display facing down.

- a Remove the M2.5L8 screws that secure the display hinge to the computer [1].

 **CAUTION:** Practice caution when handling the LCD HUD by supporting it with one hand, while working on the hinges.

- b Lift and remove the display assembly [2].

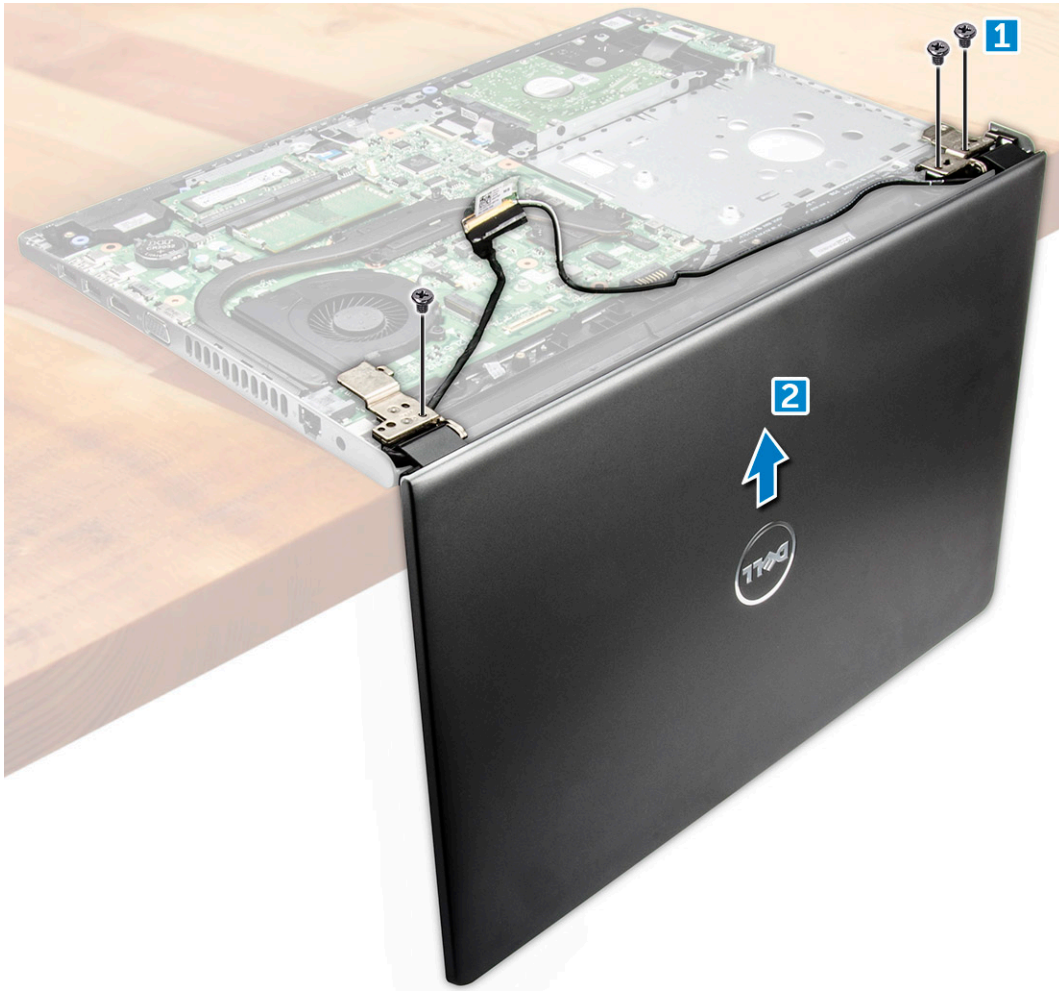

## Installing the display assembly

- 1 Align the display assembly with the chassis.
- 2 Route the WLAN and display assembly cables through the cable-securing tabs.
- 3 Tighten the display hinges M2.5L8 screws to secure the display assembly.
- 4 Install the:
  - a [WLAN Card](#)
  - b [hard drive assembly](#)
  - c [base cover](#)
  - d [keyboard](#)
  - e [optical drive](#)
  - f [battery](#)
- 5 Follow the procedure in [After working inside your computer](#).

# Display bezel

## Removing the display bezel

- 1 Follow the procedure in [Before working inside your computer](#).
- 2 Remove the:
  - a [battery](#)
  - b [optical drive](#)
  - c [keyboard](#)
  - d [base cover](#)
  - e [hard drive assembly](#)
  - f [WLAN card](#)
  - g [display assembly](#)
- 3 To disconnect the display bezel:
  - a Use a plastic scribe to release the tabs on the edges to release the display bezel from the display assembly.
  - b Remove the display bezel display assembly.



## Installing the display bezel

- 1 Place the display bezel on the display assembly.
- 2 Press the display bezel on the edges until it snaps onto the display assembly.
- 3 Install the:
  - a [display assembly](#)
  - b [WLAN Card](#)
  - c [hard drive assembly](#)



- d base cover
- e keyboard
- f optical drive
- g battery

4 Follow the procedure in [After working inside your computer](#).

## Camera

### Removing the camera

1 Follow the procedure in [Before working inside your computer](#).

2 Remove the:

- a battery
- b optical drive
- c keyboard
- d base cover
- e hard drive assembly
- f WLAN card
- g display assembly
- h display bezel

3 To remove the camera:

- a Disconnect the camera cable from the camera [1].
- b Remove the camera from the display assembly [2].

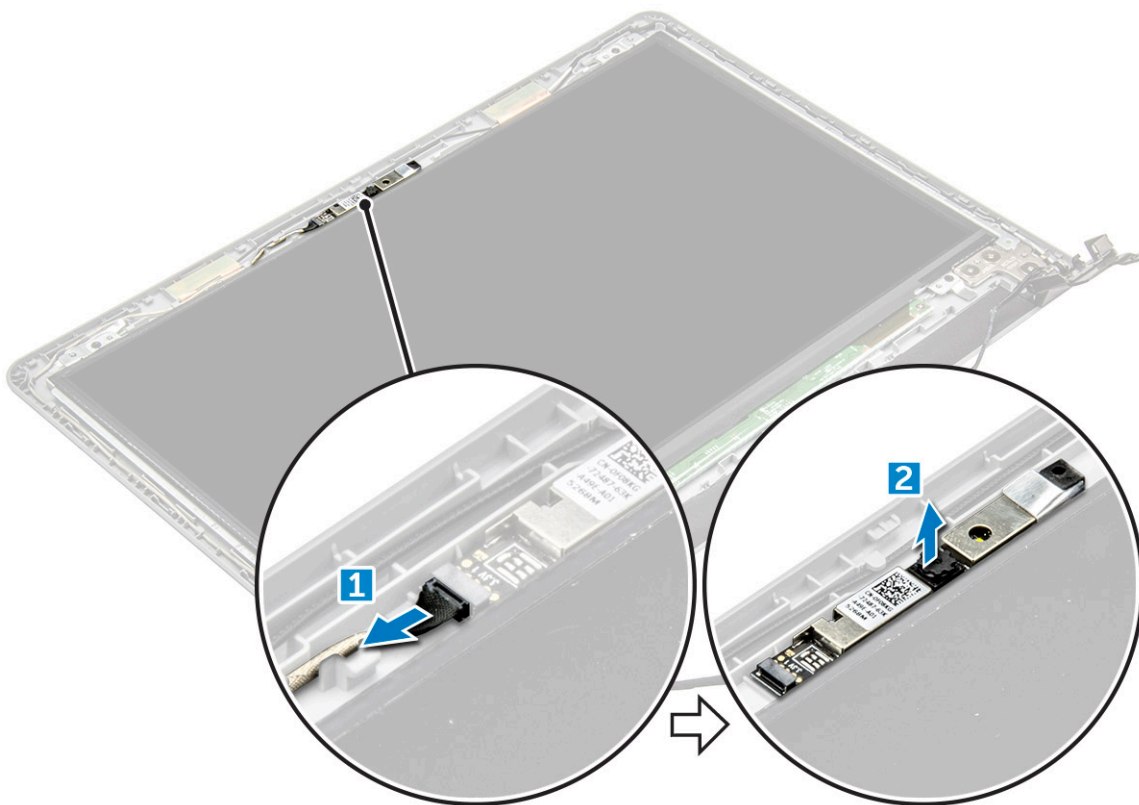



## Installing the camera

- 1 Install the camera into the slot on the display assembly.
- 2 Connect the camera cable.
- 3 Install the:
  - a [display bezel](#)
  - b [display assembly](#)
  - c [WLAN Card](#)
  - d [hard drive assembly](#)
  - e [base cover](#)
  - f [keyboard](#)
  - g [optical drive](#)
  - h [battery](#)
- 4 Follow the procedure in [After working inside your computer](#).

## Display panel

### Removing the display panel

- 1 Follow the procedure in [Before working inside your computer](#).
- 2 Remove the:
  - a [battery](#)
  - b [optical drive](#)
  - c [keyboard](#)
  - d [base cover](#)
  - e [hard drive assembly](#)
  - f [WLAN card](#)
  - g [display assembly](#)
  - h [display bezel](#)
  - i [camera](#)
- 3 To remove the display panel:
  - a Remove the M2.5L8 screws that secure the display panel to the display assembly [1].
  - b Lift the display panel to access the cables underneath [2].



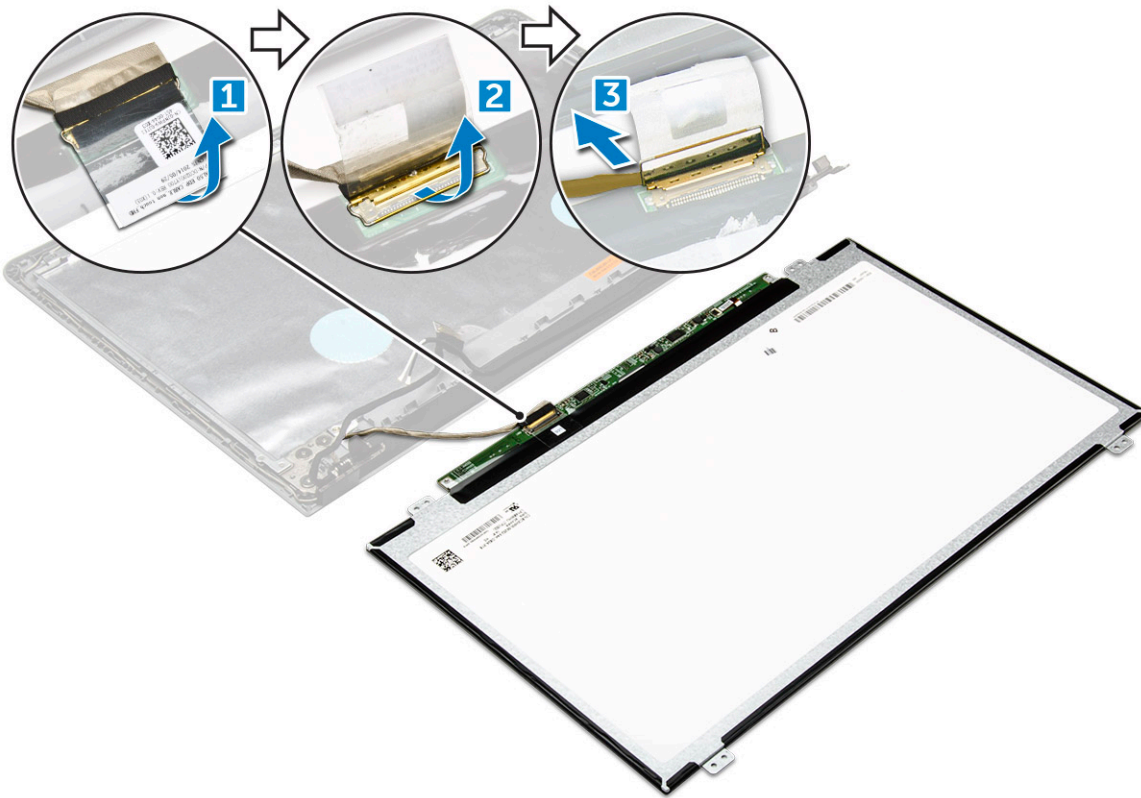

## Installing the display panel

- 1 Connect the eDP cable to the display panel.
- 2 Affix the tape to secure the display cable.
- 3 Place the display panel on the display assembly.
- 4 Tighten the M2.5L8 screws to secure the display panel to the display assembly.
- 5 Install the:
  - a [camera](#)
  - b [display bezel](#)
  - c [display assembly](#)
  - d [WLAN Card](#)
  - e [hard drive assembly](#)
  - f [base cover](#)
  - g [keyboard](#)
  - h [optical drive](#)
  - i [battery](#)
- 6 Follow the procedure in [After working inside your computer](#).

## Display hinges

### Removing the display hinges

- 1 Follow the procedure in [Before working inside your computer](#).
- 2 Remove the:
  - a [battery](#)

- b optical drive
  - c keyboard
  - d base cover
  - e hard drive assembly
  - f WLAN card
  - g display assembly
  - h display bezel
  - i camera
  - j display panel
- 3 To remove the hinges:
- a Remove the M2.5L2.5 screws that secure the display hinges to the display assembly [1].
  - b Remove the display hinges [2].

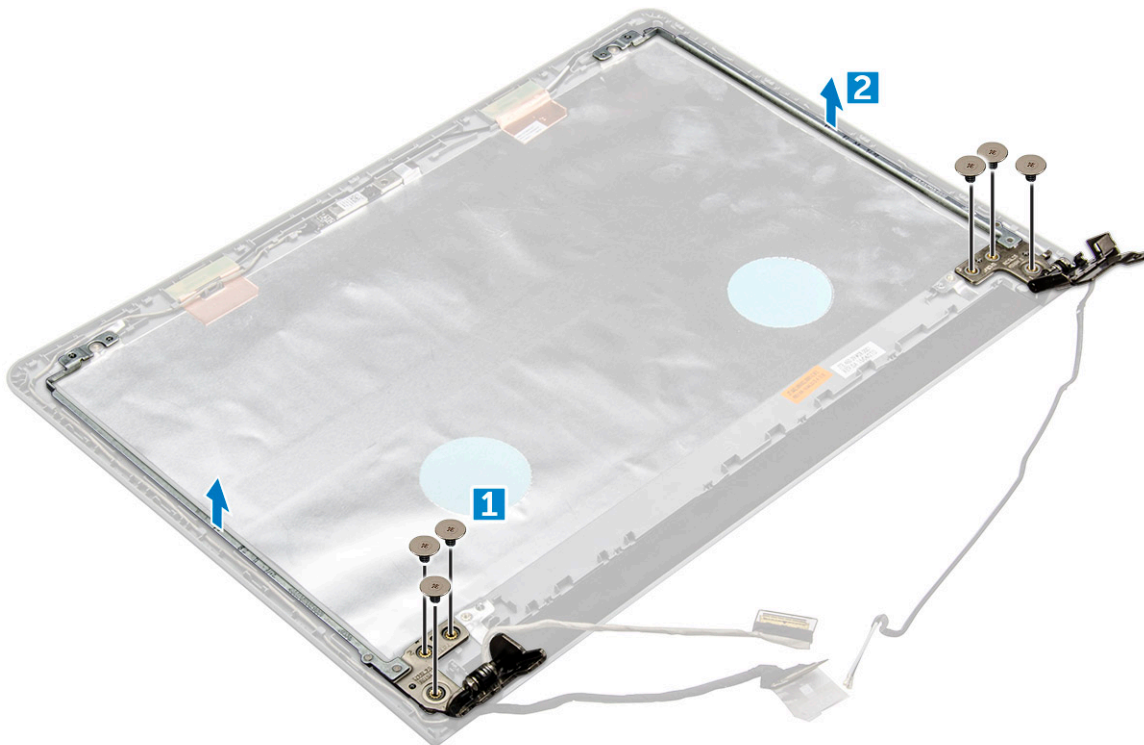

## Installing the display hinges

- 1 Tighten the M2.5L2.5 screws to secure the display hinges to the display assembly.
- 2 Install the:
  - a display panel
  - b camera
  - c display bezel
  - d display assembly
  - e WLAN Card
  - f hard drive assembly
  - g base cover
  - h keyboard
  - i optical drive
  - j battery
- 3 Follow the procedure in [After working inside your computer](#).

# Touchpad

## Removing the touchpad

- 1 Follow the procedure in [Before working inside your computer](#).
- 2 Remove the:
  - a [battery](#)
  - b [optical drive](#)
  - c [keyboard](#)
  - d [base cover](#)
  - e [hard drive assembly](#)
  - f [WLAN card](#)
  - g [memory module](#)
  - h [speaker](#)
  - i [heat sink](#)
  - j [system fan](#)
  - k [system board](#)
- 3 To remove the screw support bracket:
  - a Remove the M2L3 screw that secures the screw support bracket to the computer [1].
  - b Remove the bracket from the computer [2].

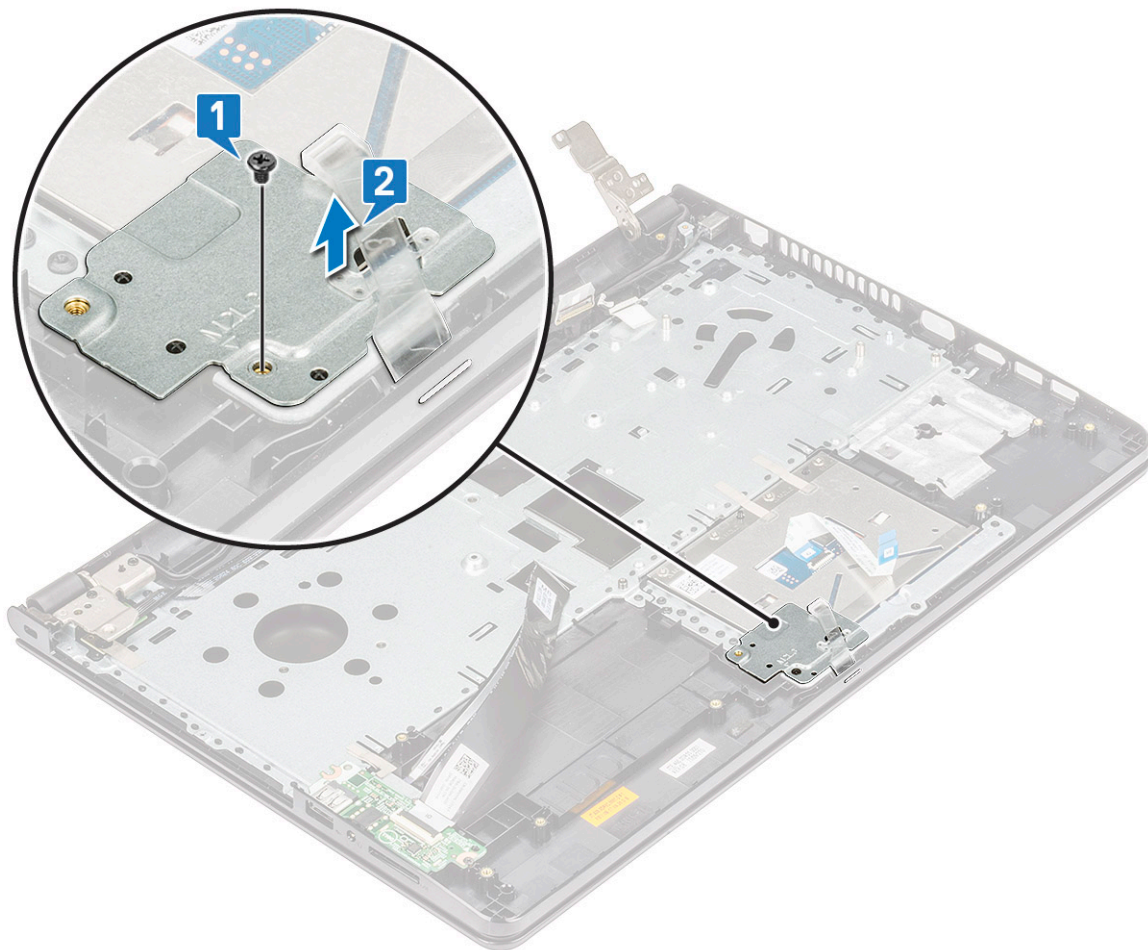

- 4 To remove the touchpad support bracket:
  - a Remove the conductive tapes [1].

- b Remove the two M2L3 screws that secure the touchpad support bracket to the touchpad board [2].
- c Lift and remove the touchpad support bracket [3].

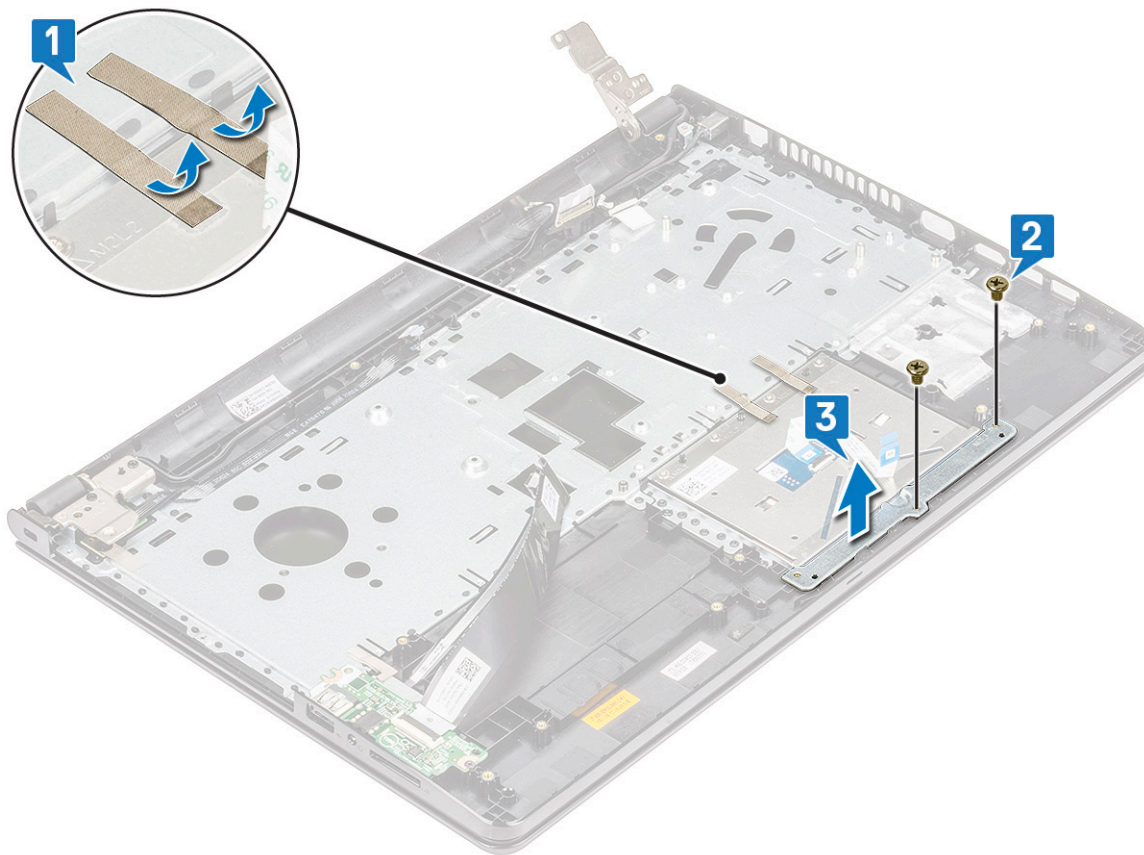

- 5 To remove the touchpad board:
- a Remove the four M2L2 screws that secure the touchpad board to the computer [1].
  - b Lift and remove the touchpad board [2].



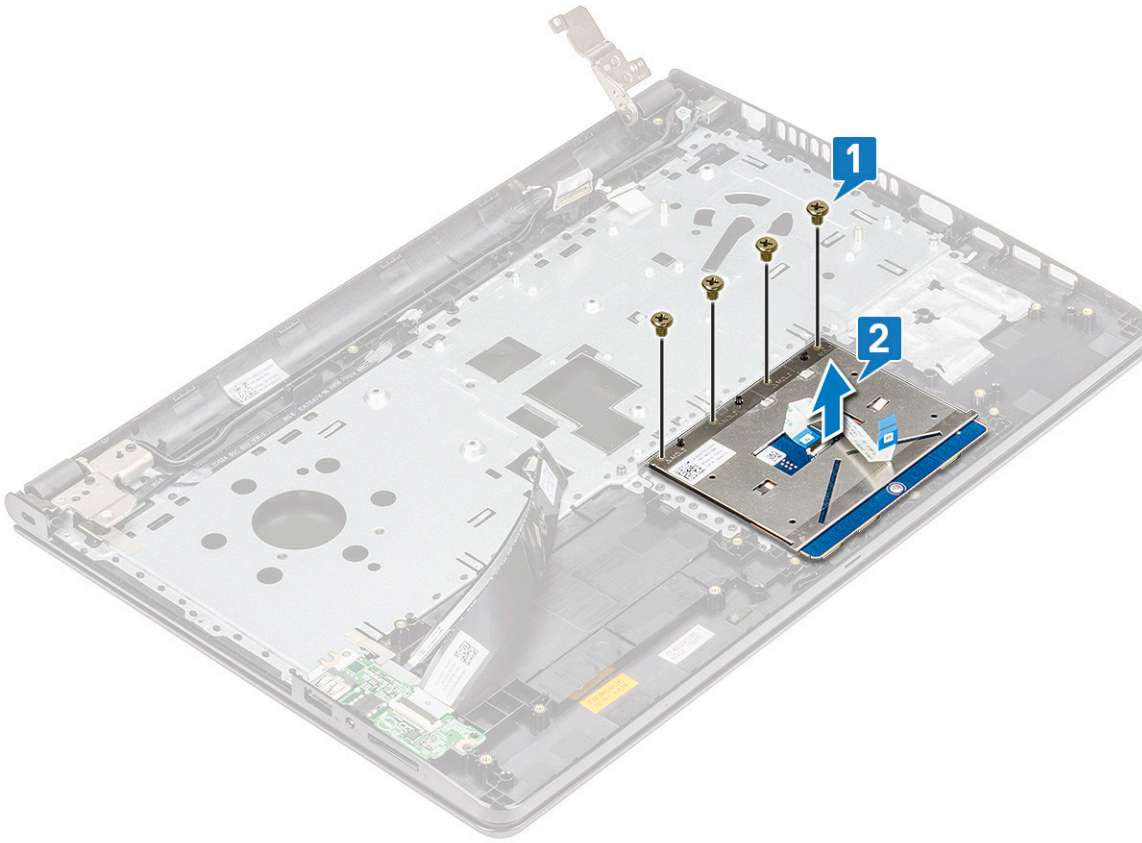

## Installing the touchpad

- 1 Place the touchpad board into the slot.
- 2 Replace the four M2L2 screws to secure the touchpad board to the computer.
- 3 Replace the two M2L3 screws to secure the touchpad support bracket to the touchpad board.
- 4 Replace the conductive tapes.
- 5 Replace the M2L3 screw to secure the screw support bracket to the computer.
- 6 Install the:
  - a [system board](#)
  - b [system fan](#)
  - c [heat sink](#)
  - d [speaker](#)
  - e [memory module](#)
  - f [WLAN Card](#)
  - g [hard drive assembly](#)
  - h [base cover](#)
  - i [keyboard](#)
  - j [optical drive](#)
  - k [battery](#)
- 7 Follow the procedure in [After working inside your computer](#).

# Palmrest

## Replacing the palmrest

- 1 Follow the procedure in [Before working inside your computer](#).
- 2 Remove the:
  - a [battery](#)
  - b [optical drive](#)
  - c [keyboard](#)
  - d [base cover](#)
  - e [hard drive assembly](#)
  - f [WLAN card](#)
  - g [memory module](#)
  - h [heat sink](#)
  - i [system fan](#)
  - j [system board](#)
  - k [display assembly](#)

**NOTE:** The component you are left with is the palmrest.



## Installing the palmrest

- 1 Place the palmrest.
- 2 Install the:
  - a [display assembly](#)
  - b [system board](#)

- c [system fan](#)
  - d [heat sink](#)
  - e [memory module](#)
  - f [WLAN Card](#)
  - g [hard drive assembly](#)
  - h [base cover](#)
  - i [keyboard](#)
  - j [optical drive](#)
  - k [battery](#)
- 3 Follow the procedure in [After working inside your computer](#).

# Technology and components

## Processors

This laptop is shipped with Intel 6th generation processor:

- Intel Core i7 series
- Intel Celeron

 **NOTE:** The clock speed and performance varies depending on the workload and other variables.

## Identifying processors in Windows 10

- 1 Tap **Search the Web and Windows**.
- 2 Type `Device Manager`.
- 3 Tap **Processor**.

The basic information of the processor is displayed.

## Identifying processors in Windows 8

- 1 Tap **Search the Web and Windows**.
- 2 Type `Device Manager`.
- 3 Tap **Processor**.

The basic information of the processor is displayed.

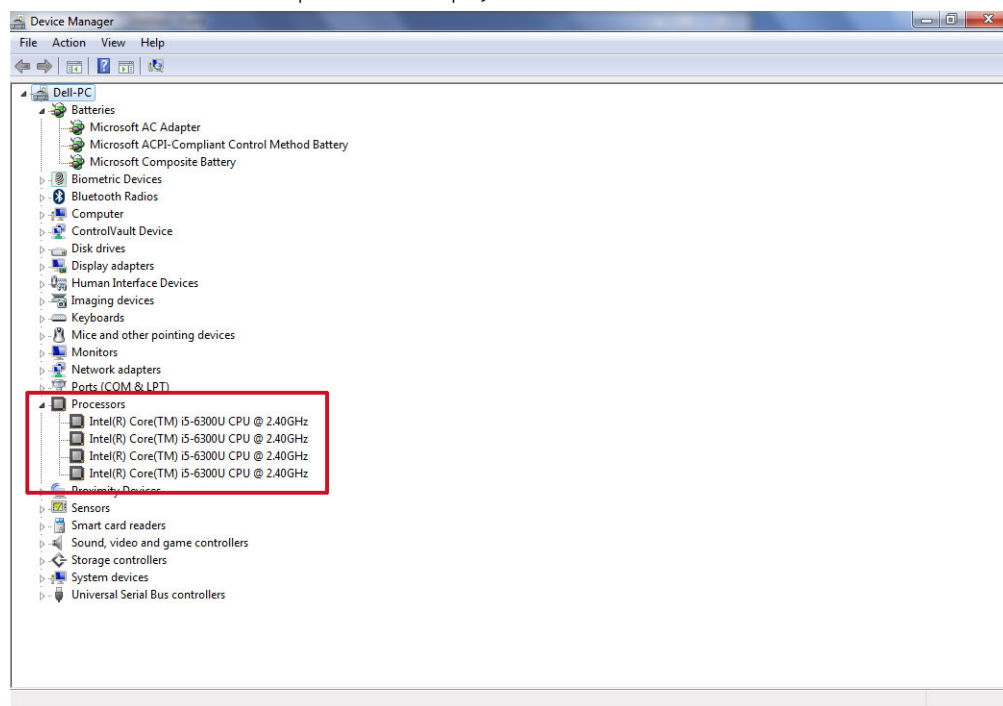

## Identifying processors in Windows 7

- 1 Click **Start > Control Panel > Device Manager**.
- 2 Select **Processor**.

The basic information of the processor is displayed.

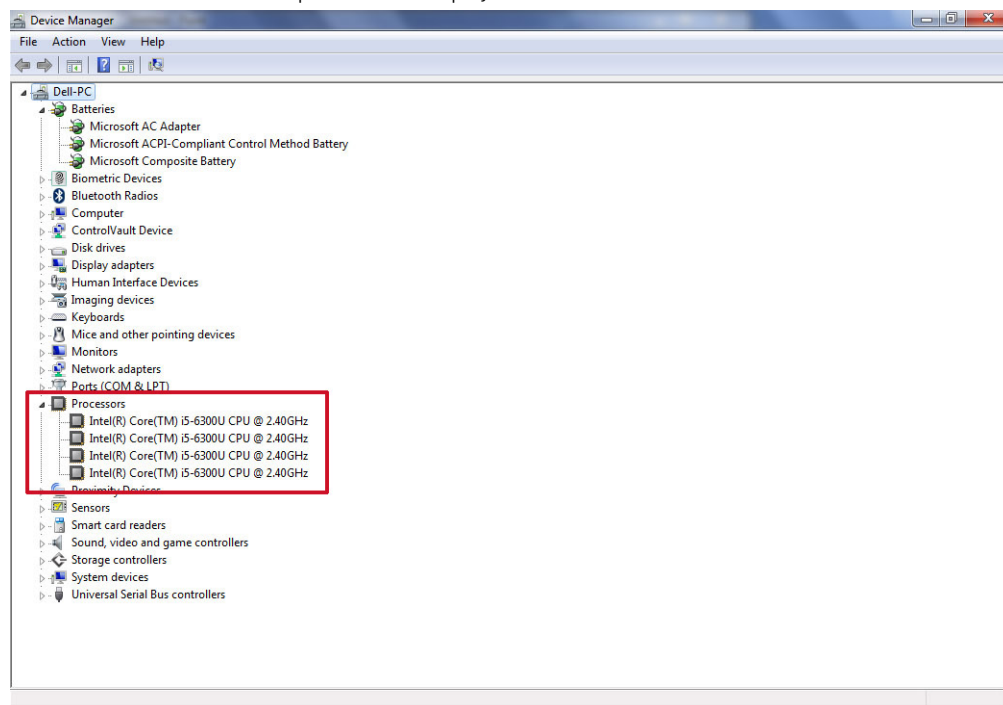

## Verifying the processor usage in Task Manager

- 1 Press and hold the taskbar.
- 2 Select **Start Task Manager**.  
The **Windows Task Manager** window is displayed.
- 3 Click the **Performance** tab in the **Windows Task Manager** window.

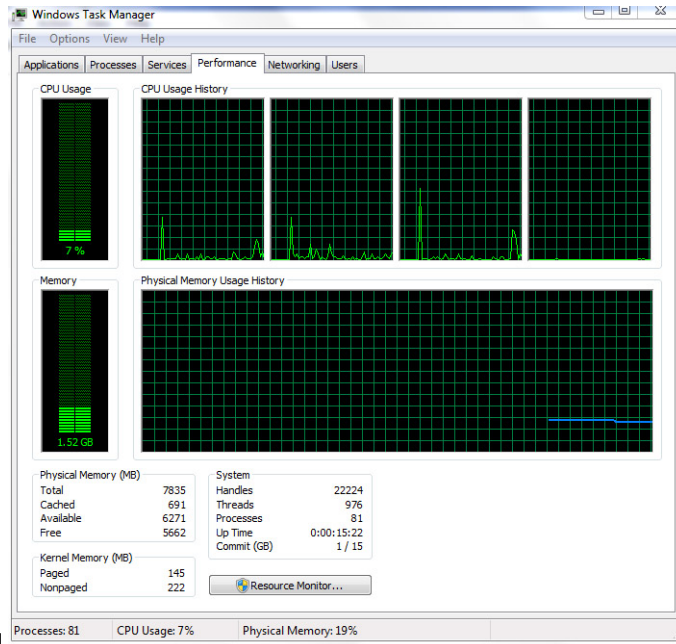

The processor performance details are displayed.

## Verifying the processor usage in Resource Monitor

- 1 Press and hold the taskbar.
- 2 Select **Start Task Manager**.  
The **Windows Task Manager** window is displayed.
- 3 Click the **Performance** tab in the **Windows Task Manager** window.  
The processor performance details are displayed.
- 4 Click **Open Resource Monitor**.



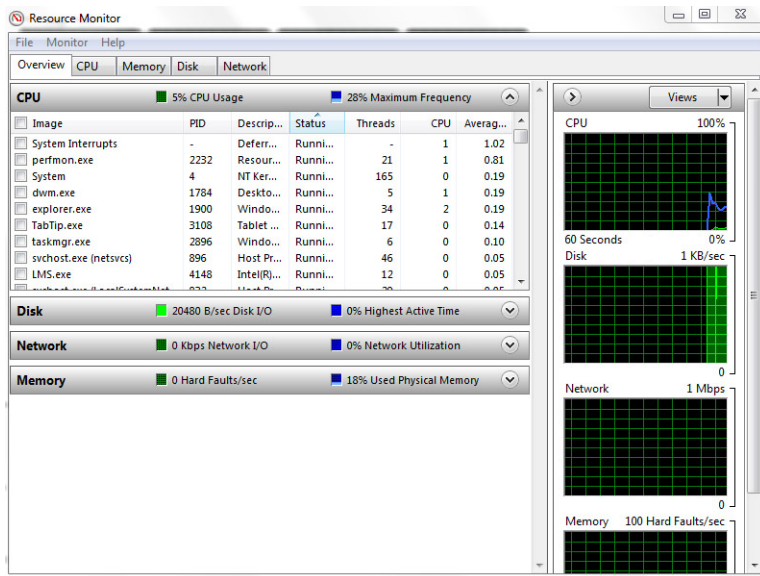

## Chipsets

All laptops communicate with the CPU through the chipset. This laptop is shipped with the Intel 100 Series chipset.

## Downloading the chipset driver

- 1 Turn on the laptop.
- 2 Go to **Dell.com/support**.
- 3 Click **Product Support**, enter the Service Tag of your laptop, and then click **Submit**.

**NOTE:** If you do not have the Service Tag, use the autodetect feature or manually browse for your laptop model.

- 4 Click **Drivers and Downloads**.
- 5 Select the operating system installed in your laptop.
- 6 Scroll down the page, expand **Chipset**, and select your chipset driver.
- 7 Click **Download File** to download the latest version of the chipset driver for your laptop.
- 8 After the download is complete, navigate to the folder where you saved the driver file.
- 9 Double-click the chipset driver file icon and follow the instructions on the screen.

## Identifying the chipset in Device Manager on Windows 10

- 1 Click **All Settings**  on the Windows 10 Charms Bar.
- 2 From the **Control Panel**, select **Device Manager**.
- 3 Expand **System Devices** and search for the chipset.

## Identifying chipset in Device Manager on Windows 8

- 1 Click **Settings**  on the Windows 8.1 Charms Bar.
- 2 From the **Control Panel**, select **Device Manager**.
- 3 Expand **System Devices** and search for the chipset.

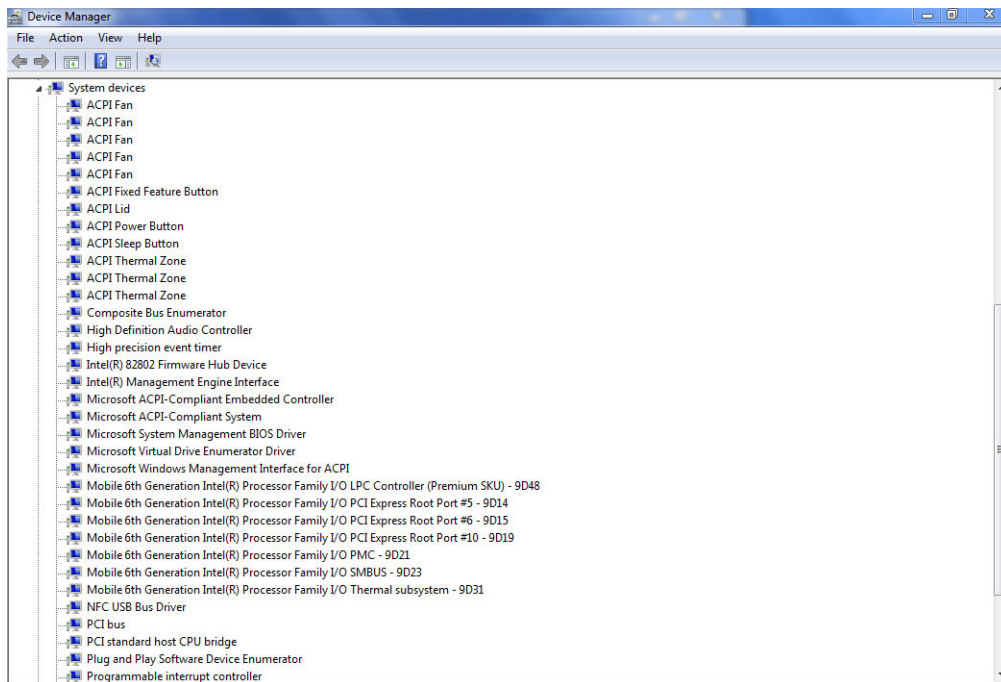

## Identifying chipset in Device Manager on Windows 7

- 1 Click **Start → Control Panel → Device Manager**.
- 2 Expand **System Devices** and search for the chipset.

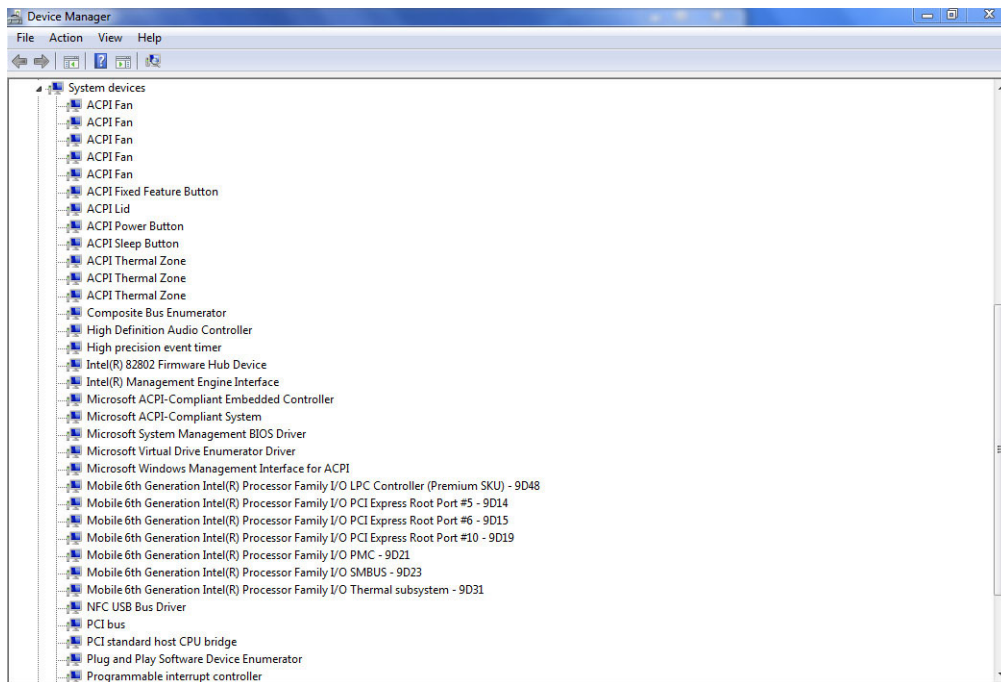

# Intel chipset drivers

Verify if the Intel chipset drivers are already installed in the laptop.

Table 2. Intel chipset drivers

Before installation	After installation
<div><div>Other devices</div><div>PCI Data Acquisition and Signal Processing Controller</div><div>PCI Device</div><div>PCI Memory Controller</div><div>PCI Simple Communications Controller</div><div>SM Bus Controller</div><div>Unknown device</div><div>System devices</div><div>ACPI Fan</div><div>ACPI Fan</div><div>ACPI Fan</div><div>ACPI Fan</div><div>ACPI Fan</div><div>ACPI Fixed Feature Button</div><div>ACPI Power Button</div><div>ACPI Processor Aggregator</div><div>ACPI Thermal Zone</div><div>ACPI Thermal Zone</div><div>Composite Bus Enumerator</div><div>High Definition Audio Controller</div><div>High precision event timer</div><div>Intel(R) Power Engine Plug-in</div><div>Legacy device</div><div>Microsoft ACPI-Compliant Embedded Controller</div><div>Microsoft ACPI-Compliant System</div><div>Microsoft System Management BIOS Driver</div><div>Microsoft UEFI-Compliant System</div><div>Microsoft Virtual Drive Enumerator</div><div>Microsoft Windows Management Interface for ACPI</div><div>Microsoft Windows Management Interface for ACPI</div><div>NDIS Virtual Network Adapter Enumerator</div><div>Numeric data processor</div><div>PCI Express Root Complex</div><div>PCI Express Root Port</div><div>PCI Express Root Port</div><div>PCI Express Root Port</div><div>PCI standard host CPU bridge</div><div>PCI standard ISA bridge</div><div>Plug and Play Software Device Enumerator</div><div>Programmable interrupt controller</div><div>Remote Desktop Device Redirector Bus</div><div>System CMOS/real time clock</div><div>System timer</div><div>UMBus Root Bus Enumerator</div></div>	<div><div>Other devices</div><div>PCI Device</div><div>PCI Simple Communications Controller</div><div>Unknown device</div><div>System devices</div><div>ACPI Fan</div><div>ACPI Fan</div><div>ACPI Fan</div><div>ACPI Fan</div><div>ACPI Fan</div><div>ACPI Fixed Feature Button</div><div>ACPI Lid</div><div>ACPI Processor Aggregator</div><div>ACPI Sleep Button</div><div>ACPI Thermal Zone</div><div>ACPI Thermal Zone</div><div>ACPI Thermal Zone</div><div>Camera Sensor OV5670</div><div>Camera Sensor OV5670</div><div>Composite Bus Enumerator</div><div>High precision event timer</div><div>Intel(R) 100 Series Chipset Family LPC Controller/CPM Controller - 9D4B</div><div>Intel(R) 100 Series Chipset Family PCI Express Root Port #10 - 9D19</div><div>Intel(R) 100 Series Chipset Family PCI Express Root Port #9 - 9D18</div><div>Intel(R) 100 Series Chipset Family PMC - 9D21</div><div>Intel(R) 100 Series Chipset Family SMBUS - 9D23</div><div>Intel(R) 100 Series Chipset Family Thermal subsystem - 9D31</div><div>Intel(R) CMO2 Host Controller</div><div>Intel(R) Control Logic</div><div>Intel(R) Imaging Signal Processor 2500</div><div>Intel(R) Integrated Sensor Solution</div><div>Intel(R) Management Engine Interface</div><div>Intel(R) Power Engine Plug-in</div><div>Intel(R) Serial IO GPIO Host Controller - INT3448</div><div>Intel(R) Serial IO I2C Host Controller - 9D60</div><div>Intel(R) Serial IO I2C Host Controller - 9D61</div><div>Intel(R) Serial IO I2C Host Controller - 9D62</div><div>Intel(R) Serial IO I2C Host Controller - 9D63</div></div>

# Intel HD Graphics 620

This laptop is shipped with the Intel HD Graphics 620 graphics chipset.

# Intel HD Graphics drivers

Verify if the Intel HD Graphics drivers are already installed in the laptop.

Table 3. Intel HD Graphics drivers

Before installation	After installation
<div><div>Display adapters</div><div>Microsoft Basic Display Adapter</div><div>Sound, video and game controllers</div><div>High Definition Audio Device</div><div>High Definition Audio Device</div></div>	<div><div>Display adapters</div><div>Intel(R) HD Graphics 520</div></div>

# Display options

This laptop has a 15– inch HD with 1366 x 768 pixels resolution (maximum).

## Identifying the display adapter

- 1 Start the **Search Charm** and select **Settings**.
- 2 Type **Device Manager** in the search box and tap **Device Manager** from the left pane.
- 3 Expand **Display adapters**.

The display adapters are displayed.

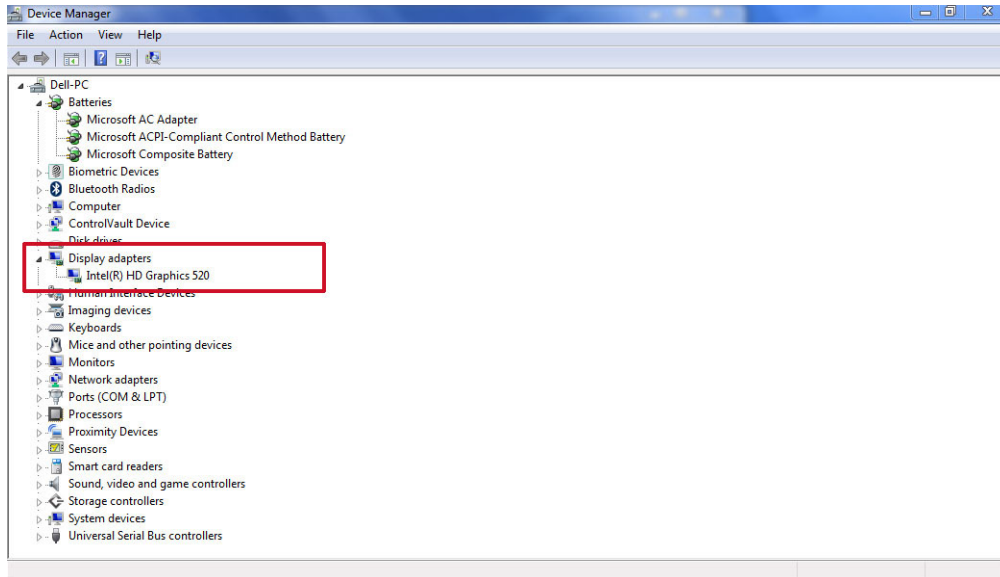

## Rotating the display

- 1 Press and hold on the desktop screen.  
A sub menu is displayed.
- 2 Select **Graphic Options > Rotation** and choose one of the following:
  - Rotate to Normal
  - Rotate to 90 Degrees
  - Rotate to 180 Degrees
  - Rotate to 270 Degrees

**NOTE:** The Display can also be rotated using the following key combinations:

- Ctrl + Alt + Up arrow key (Rotate to normal)
- Right arrow key (Rotate 90 degrees)
- Down arrow key (Rotate 180 degrees)
- Left arrow key (Rotate 270 degrees)

## Downloading drivers

- 1 Turn on the laptop.
- 2 Go to **Dell.com/support**.
- 3 Click **Product Support**, enter the Service Tag of your laptop, and then click **Submit**.

**NOTE:** If you do not have the Service Tag, use the auto detect feature or manually browse for your laptop model.

- 4 Click **Drivers and Downloads**.
- 5 Select the operating system installed on your laptop.
- 6 Scroll down the page and select the graphic driver to install.
- 7 Click **Download File** to download the graphic driver for your laptop.
- 8 After the download is complete, navigate to the folder where you saved the graphic driver file.
- 9 Double-click the graphic driver file icon and follow the instructions on the screen.

## Changing the screen resolution

- 1 Press and hold the desktop screen and select **Display Settings**.
- 2 Tap or click **Advanced display settings**.
- 3 Select the required resolution from the drop-down list and tap **Apply**.

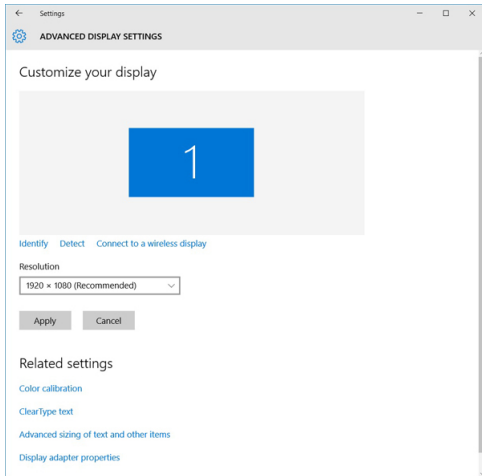

## Adjusting brightness in Windows 10

To enable or disable automatic screen brightness adjustment:

- 1 Swipe-in from the right edge of the display to access the Action Center.
- 2 Tap or click **All Settings**  → **System** → **Display**.
- 3 Use the **Adjust my screen brightness automatically** slider to enable or disable automatic-brightness adjustment.

 **NOTE:** You can also use the **Brightness level** slider to adjust the brightness manually.

## Adjusting brightness in Windows 8

To enable or disable automatic screen brightness adjustment:



- 1 Swipe-in from the right edge of the display to access the Charms menu.
- 2 Tap or click **Settings**  → **Change PC Settings** → **PC and devices** → **Power and sleep**.
- 3 Use the **Adjust my screen brightness automatically** slider to enable or disable automatic-brightness adjustment.

# Adjusting brightness in Windows 7

To enable or disable automatic screen brightness adjustment:

- 1 Click **Start → Control Panel → Display**.
  - 2 Use the **Adjust brightness** slider to enable or disable automatic-brightness adjustment.
-  **NOTE:** You can also use the **Brightness level** slider to adjust the brightness manually.

## Cleaning the display

- 1 Check for any smudges or areas that has to be cleaned.
  - 2 Use a microfiber cloth to remove any obvious dust and gently brush off any dirt particles.
  - 3 Proper cleaning kits should be used to clean and keep your display in a crisp, clear, and pristine condition.
-  **NOTE:** Never spray any cleaning solutions directly on the screen; spray it to the cleaning cloth.
- 4 Gently wipe the screen in a circular motion. Do not press hard on the cloth.
-  **NOTE:** Do not press hard or touch the screen with your fingers or you may leave oily prints and smears.
-  **NOTE:** Do not leave any liquid on the screen.
- 5 Remove all excess moisture as it may damage your screen.
  - 6 Let the display dry thoroughly before you turn it on.
  - 7 For stains that are hard to remove, repeat this procedure till the display is clean.

## Connecting to external display devices

Follow these steps to connect your laptop to an external display device:

- 1 Ensure that the projector is turned on and plug the projector cable into a video port on your laptop.
  - 2 Press the Windows logo+P key.
  - 3 Select one of the following modes:
    - PC screen only
    - Duplicate
    - Extend
    - Second Screen only
-  **NOTE:** For more information, see the document that shipped with your display device.

## Hard drive options

This laptop supports SATA drives and SSDs.

## Identifying the hard drive in Windows 10

- 1 Tap or click **All Settings**  on the Windows 10 Charms Bar.
- 2 Tap or click **Control Panel**, select **Device Manager**, and expand **Disk drives**.



The hard drive is listed under **Disk drives**.

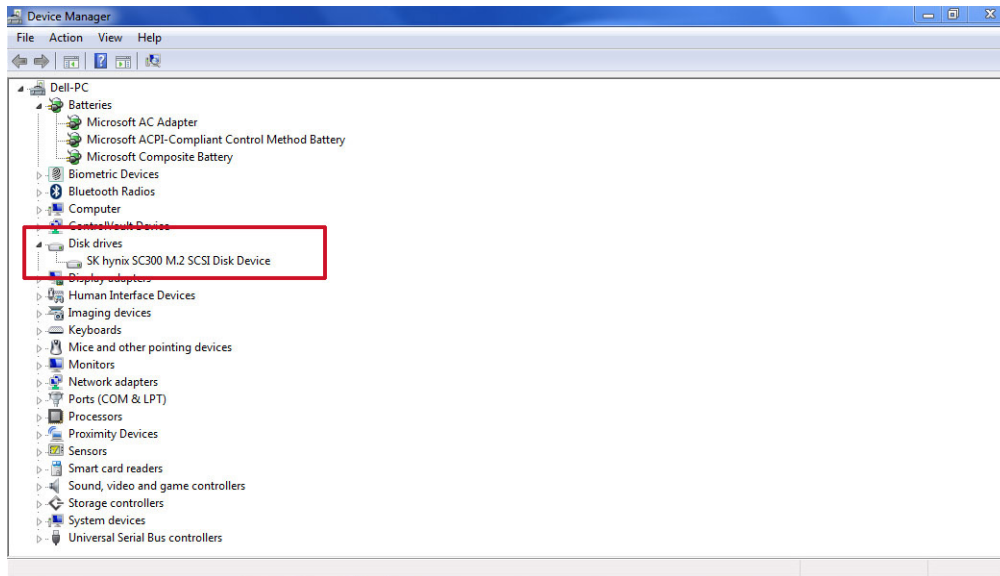

## Identifying the hard drive in Windows 8

- 1 Tap or click **Settings**  on the Windows 8 Charms Bar.
- 2 Tap or click **Control Panel**, select **Device Manager**, and expand **Disk drives**.  
The hard drive is listed under Disk drives.

## Identifying the hard drive in Windows 7

- 1 Click **Start > Control Panel > Device Manager**.  
The hard drive is listed under Disk drives.
- 2 Expand **Disk drives**.

## Entering BIOS setup

- 1 Turn on or restart your laptop.
- 2 When the Dell logo appears, perform one of the following actions to enter the BIOS setup program:
  - With keyboard — Tap F2 until the Entering BIOS setup message appears. To enter the Boot selection menu, tap F12.
  - Without keyboard — When the **F12 boot selection** menu is displayed, press the Volume Down button to enter BIOS setup. To enter the Boot selection menu, press the Volume Up button.

Hard drive is listed under the **System Information** under the **General** group.

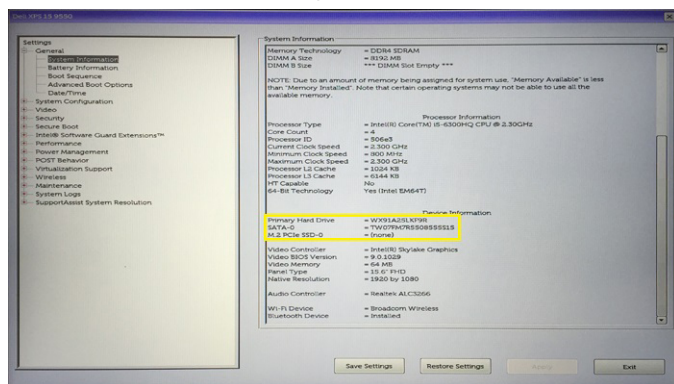

## USB features

Universal Serial Bus, or USB, was introduced in 1996. It dramatically simplified the connection between host computers and peripheral devices like mice, keyboards, external drivers, and printers.

Let's take a quick look on the USB evolution referencing to the table below.

**Table 4. USB evolution**

Type	Data Transfer Rate	Category	Introduction Year
USB 3.0/USB 3.1 Gen 1	5 Gbps	Super Speed	2010
USB 2.0	480 Mbps	High Speed	2000

## USB 3.0/USB 3.1 Gen 1 (SuperSpeed USB)

For years, the USB 2.0 has been firmly entrenched as the de facto interface standard in the PC world with about 6 billion devices sold, and yet the need for more speed grows by ever faster computing hardware and ever greater bandwidth demands. The USB 3.0/USB 3.1 Gen 1 finally has the answer to the consumers' demands with a theoretically 10 times faster than its predecessor. In a nutshell, USB 3.1 Gen 1 features are as follows:

- Higher transfer rates (up to 5 Gbps)
- Increased maximum bus power and increased device current draw to better accommodate power-hungry devices
- New power management features
- Full-duplex data transfers and support for new transfer types
- Backward USB 2.0 compatibility
- New connectors and cable

The topics below cover some of the most commonly asked questions regarding USB 3.0/USB 3.1 Gen 1.



## Speed

Currently, there are 3 speed modes defined by the latest USB 3.0/USB 3.1 Gen 1 specification. They are Super-Speed, Hi-Speed and Full-Speed. The new SuperSpeed mode has a transfer rate of 4.8Gbps. While the specification retains Hi-Speed, and Full-Speed USB mode,

commonly known as USB 2.0 and 1.1 respectively, the slower modes still operate at 480Mbps and 12Mbps respectively and are kept to maintain backward compatibility.

USB 3.0/USB 3.1 Gen 1 achieves the much higher performance by the technical changes below:

- An additional physical bus that is added in parallel with the existing USB 2.0 bus (refer to the picture below).
- USB 2.0 previously had four wires (power, ground, and a pair for differential data); USB 3.0/USB 3.1 Gen 1 adds four more for two pairs of differential signals (receive and transmit) for a combined total of eight connections in the connectors and cabling.
- USB 3.0/USB 3.1 Gen 1 utilizes the bidirectional data interface, rather than USB 2.0's half-duplex arrangement. This gives a 10-fold increase in theoretical bandwidth.

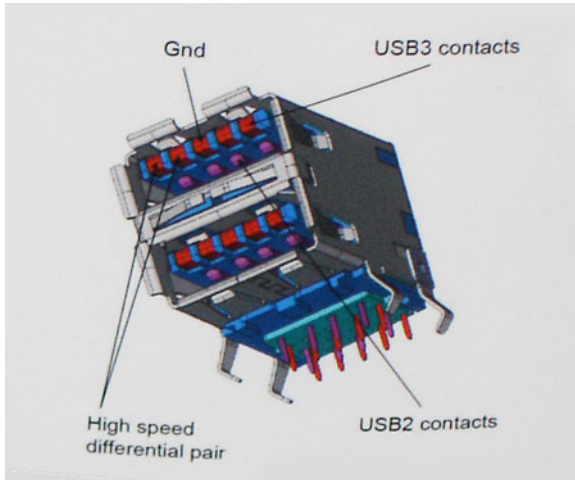

With today's ever increasing demands placed on data transfers with high-definition video content, terabyte storage devices, high megapixel count digital cameras etc., USB 2.0 may not be fast enough. Furthermore, no USB 2.0 connection could ever come close to the 480Mbps theoretical maximum throughput, making data transfer at around 320Mbps (40MB/s) — the actual real-world maximum. Similarly, USB 3.0/USB 3.1 Gen 1 connections will never achieve 4.8Gbps. We will likely see a real-world maximum rate of 400MB/s with overheads. At this speed, USB 3.0/USB 3.1 Gen 1 is a 10x improvement over USB 2.0.

## Applications

USB 3.0/USB 3.1 Gen 1 opens up the laneways and provides more headroom for devices to deliver a better overall experience. Where USB video was barely tolerable previously (both from a maximum resolution, latency, and video compression perspective), it's easy to imagine that with 5-10 times the bandwidth available, USB video solutions should work that much better. Single-link DVI requires almost 2Gbps throughput. Where 480Mbps was limiting, 5Gbps is more than promising. With its promised 4.8Gbps speed, the standard will find its way into some products that previously weren't USB territory, like external RAID storage systems.

Listed below are some of the available SuperSpeed USB 3.0/USB 3.1 Gen 1 products:

- External Desktop USB 3.0/USB 3.1 Gen 1 Hard Drives
- Portable USB 3.0/USB 3.1 Gen 1 Hard Drives
- USB 3.0/USB 3.1 Gen 1 Drive Docks & Adapters
- USB 3.0/USB 3.1 Gen 1 Flash Drives & Readers
- USB 3.0/USB 3.1 Gen 1 Solid-state Drives
- USB 3.0/USB 3.1 Gen 1 RAIDs
- Optical Media Drives
- Multimedia Devices
- Networking
- USB 3.0/USB 3.1 Gen 1 Adapter Cards & Hubs

# Compatibility

The good news is that USB 3.0/USB 3.1 Gen 1 has been carefully planned from the start to peacefully co-exist with USB 2.0. First of all, while USB 3.0/USB 3.1 Gen 1 specifies new physical connections and thus new cables to take advantage of the higher speed capability of the new protocol, the connector itself remains the same rectangular shape with the four USB 2.0 contacts in the exact same location as before. Five new connections to carry receive and transmitted data independently are present on USB 3.0/USB 3.1 Gen 1 cables and only come into contact when connected to a proper SuperSpeed USB connection.

Windows 8/10 will be bringing native support for USB 3.1 Gen 1 controllers. This is in contrast to previous versions of Windows, which continue to require separate drivers for USB 3.0/USB 3.1 Gen 1 controllers.

Microsoft announced that Windows 7 would have USB 3.1 Gen 1 support, perhaps not on its immediate release, but in a subsequent Service Pack or update. It is not out of the question to think that following a successful release of USB 3.0/USB 3.1 Gen 1 support in Windows 7, SuperSpeed support would trickle down to Vista. Microsoft has confirmed this by stating that most of their partners share the opinion that Vista should also support USB 3.0/USB 3.1 Gen 1.

Super-Speed support for Windows XP is unknown at this point. Given that XP is a seven-year-old operating system, the likelihood of this happening is remote.

## HDMI 1.4

This topic explains the HDMI 1.4 and its features along with the advantages.

HDMI (High-Definition Multimedia Interface) is an industry-supported, uncompressed, all-digital audio/video interface. HDMI provides an interface between any compatible digital audio/video source, such as a set-top box, DVD player, or A/V receiver and a compatible digital audio and/or video monitor, such as a digital TV (DTV). The intended applications for HDMI are set-top boxes, TVs, and DVD players. The primary advantage is cable reduction and content protection provisions. HDMI supports standard, enhanced, or high-definition video, plus multichannel digital audio on a single cable.

 **NOTE: The HDMI 1.4 will provide 5.1 channel audio support.**

## HDMI 1.4 Features

- **HDMI Ethernet Channel** - Adds high-speed networking to an HDMI link, allowing users to take full advantage of their IP-enabled devices without a separate Ethernet cable
- **Audio Return Channel** - Allows an HDMI-connected TV with a built-in tuner to send audio data "upstream" to a surround audio system, eliminating the need for a separate audio cable
- **3D** - Defines input/output protocols for major 3D video formats, paving the way for true 3D gaming and 3D home theater applications
- **Content Type** - Real-time signaling of content types between display and source devices, enabling a TV to optimize picture settings based on content type
- **Additional Color Spaces** - Adds support for additional color models used in digital photography and computer graphics.
- **4 K Support** - Enables video resolutions far beyond 1080p, supporting next-generation displays that will rival the Digital Cinema systems used in many commercial movie theaters
- **HDMI Micro Connector** - A new, smaller connector for phones and other portable devices, supporting video resolutions up to 1080p
- **Automotive Connection System** - New cables and connectors for automotive video systems, designed to meet the unique demands of the motoring environment while delivering true HD quality

## Advantages of HDMI

- Quality HDMI transfers uncompressed digital audio and video for the highest, crispest image quality.
- Low -cost HDMI provides the quality and functionality of a digital interface while also supporting uncompressed video formats in a simple, cost-effective manner

- Audio HDMI supports multiple audio formats, from standard stereo to multichannel surround sound
- HDMI combines video and multichannel audio into a single cable, eliminating the cost, complexity, and confusion of multiple cables currently used in A/V systems
- HDMI supports communication between the video source (such as a DVD player) and the DTV, enabling new functionality

## USB Powershare

USB PowerShare is a feature which allows for external USB devices (i.e. cellular phones, portable music players, etc.) to charge using the



portable system's battery.

Only the USB connector with a **lightning bolt icon**, as seen in the image above, can be used.

This functionality is enabled in the system setup under the **On Board Devices** heading. You can select how much of the battery's charge can be used as well (pictured below). If you set the USB PowerShare to 25%, the external device is allowed to charge until the battery reaches 25% of full capacity (e.g. 75% of the portable's battery charge is used up).

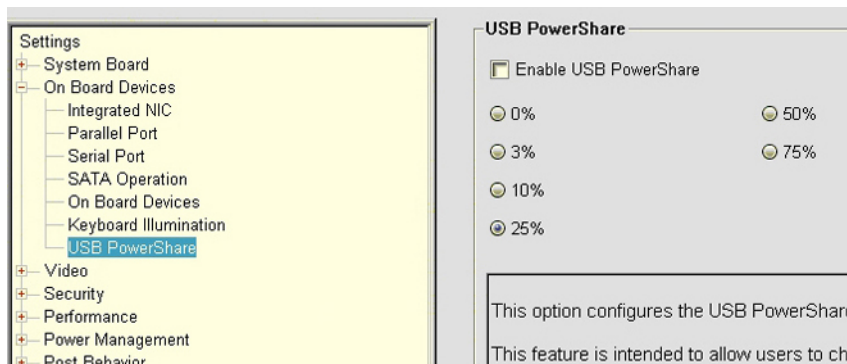

## Camera features

This laptop comes with front-facing camera with the image resolution of 1280 x 720 (maximum).

## Identifying the camera in Device Manager on Windows 10

- 1 In the **Search** box, type `device manager`, and tap to start it.
- 2 Under **Device Manager**, expand **Imaging devices**.

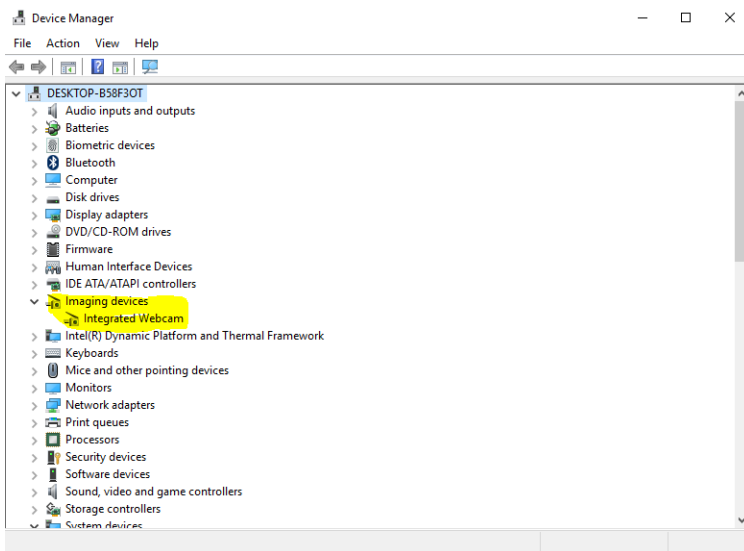

## Identifying the camera in Device Manager on Windows 8

- 1 Start the Charms Bar from the desktop interface.
- 2 Select **Control Panel**.
- 3 Select **Device Manager** and expand **Imaging devices**.

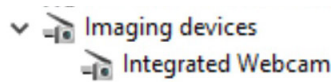

## Identifying the camera in Device Manager on Windows 7

- 1 Click **Start > Control Panel > Device Manager**.
- 2 Expand **Imaging devices**.

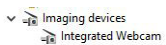

## Starting the camera

To start the camera, open an application that uses the camera. For instance, if you tap the Dell webcam central software or the Skype software that is shipped with the laptop, the camera turns on. Similarly, if you are chatting on the internet and the application requests to access the webcam, the webcam turns on.

## Starting the camera app

- 1 Tap or click the **Windows** button and select **All apps**.



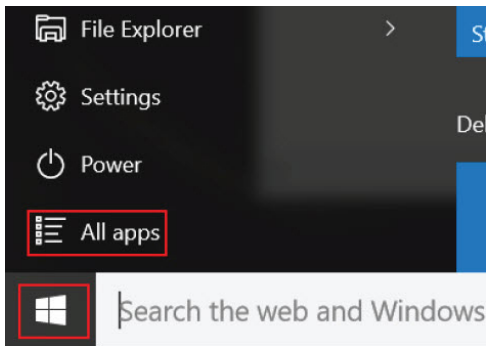

- 2 Select **Camera** from the apps list.

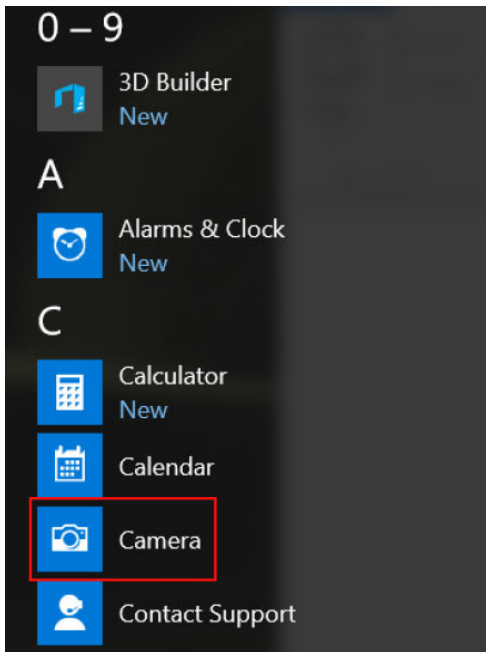

- 3 If the **Camera** App is not available in the apps list, search for it.

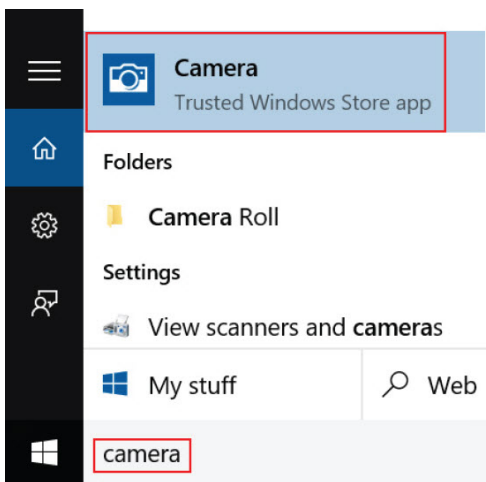

## Memory features

This Laptop supports 4GB to 8GB, 1600MHz DDR3L SoDIMM (1 slot)

# Verifying system memory

## Windows 10

- 1 Tap the **Windows** button and select **All Settings**  > **System** .
- 2 Under **System**, tap **About**.

## Verifying system memory in setup

- 1 Turn on or restart your laptop.
- 2 Perform one of the following actions after the Dell logo is displayed:
  - With keyboard — Tap F2 until the Entering BIOS setup message appears. To enter the Boot selection menu, tap F12.
  - Without keyboard — When the **F12 boot selection** menu is displayed, press the Volume Down button to enter BIOS setup. To enter the Boot selection menu, press the Volume Up button.
- 3 On the left pane, select **Settings > General > System Information**.  
The memory information is displayed on the right pane.

## Testing memory using ePSA

- 1 Turn on or restart your laptop.
- 2 Perform one of the following actions after the Dell logo is displayed:
  - With keyboard — Press F2.
  - Without keyboard — Press and hold the **Volume Up** button when the Dell logo is displayed on the screen. When the F12 boot selection menu is displayed, select **Diagnostics** from the boot menu, and press Enter.

The PreBoot System Assessment (PSA) starts on your laptop.

 **NOTE:** If you wait too long and the operating system logo appears, continue to wait until you see the desktop. Turn off the laptop and try again.

## Audio drivers

Verify if the Realtek audio drivers are already installed in the laptop.

Table 5. Realtek HD audio drivers

Before installation	After installation
<div><div>Audio inputs and outputs</div><div><div>Microphone (High Definition Audio Device)</div><div>Speakers (High Definition Audio Device)</div></div></div> <div><div>Sound, video and game controllers</div><div><div>High Definition Audio Device</div><div>Intel(R) Display Audio</div></div></div>	<div><div>Sound, video and game controllers</div><div><div>Bluetooth Hands-free Audio</div><div>Intel(R) Display Audio</div><div>Realtek High Definition Audio</div></div></div>

# System setup

System setup enables you to manage your hardware and specify BIOS level options. From the System setup, you can:

- Change the NVRAM settings after you add or remove hardware
- View the system hardware configuration
- Enable or disable integrated devices
- Set performance and power management thresholds
- Manage your computer security

Topics:

- [Boot Sequence](#)
- [Navigation keys](#)
- [System setup options](#)
- [Updating the BIOS in Windows](#)
- [System and setup password](#)

## Boot Sequence

Boot Sequence allows you to bypass the System Setup–defined boot device order and boot directly to a specific device (for example: optical drive or hard drive). During the Power-on Self Test (POST), when the Dell logo appears, you can:

- Access System Setup by pressing F2 key
- Bring up the one-time boot menu by pressing F12 key

The one-time boot menu displays the devices that you can boot from including the diagnostic option. The boot menu options are:

- Removable Drive (if available)
- STXXXX Drive

**① | NOTE: XXX denotes the SATA drive number.**

- Optical Drive (if available)
- SATA Hard Drive (if available)
- Diagnostics

**① | NOTE: Choosing Diagnostics, will display the ePSA diagnostics screen.**

The boot sequence screen also displays the option to access the System Setup screen.

## Navigation keys

**① | NOTE: For most of the System Setup options, changes that you make are recorded but do not take effect until you restart the system.**

Keys	Navigation
Up arrow	Moves to the previous field.

Keys	Navigation
Down arrow	Moves to the next field.
Enter	Selects a value in the selected field (if applicable) or follow the link in the field.
Spacebar	Expands or collapses a drop-down list, if applicable.
Tab	Moves to the next focus area.
	 <b>NOTE:</b> For the standard graphics browser only.
Esc	Moves to the previous page until you view the main screen. Pressing Esc in the main screen displays a message that prompts you to save any unsaved changes and restarts the system.

## System setup options

 **NOTE:** Depending on the computer and its installed devices, the items listed in this section may or may not appear.

**Table 6. General tab**

Option	Description
System Information	<p>This section lists the primary hardware features of your computer.</p> <ul style="list-style-type: none"> <li>System Information: Displays BIOS Version, Service Tag, Asset Tag, Ownership Tag, Ownership Date, Manufacture Date, and the Express Service Code.</li> <li>Memory Information: Displays Memory Installed, Memory Available, Memory Speed, Memory Channels Mode, Memory Technology, DIMM A Size, DIMM B Size,</li> <li>Processor Information: Displays Processor Type, Core Count, Processor ID, Current Clock Speed, Minimum Clock Speed, Maximum Clock Speed, Processor L2 Cache, Processor L3 Cache, HT Capable, and 64-Bit Technology.</li> <li>Device Information: Displays Primary Hard Drive, ODD Device, LOM MAC Address, Video Controller, Video BIOS Version, Video Memory, Panel Type, Native Resolution, Audio Controller, Wi-Fi Device, Bluetooth Device.</li> </ul>
Battery Information	Displays the battery status and the type of AC adapter connected to the computer.
Boot Sequence	<p>Boot Sequence</p> <p>Allows you to change the order in which the computer attempts to find an operating system. The option is:</p> <ul style="list-style-type: none"> <li>Windows Boot Manager</li> </ul> <p>By default, all the options are checked. You can also deselect any option or change the boot order.</p> <p>Boot List Option</p> <p>Allows you to change the boot list option.</p> <ul style="list-style-type: none"> <li>Legacy</li> <li>UEFI</li> </ul>
Advanced Boot Options	This option allows you the legacy option ROMs to load. By default, the <b>Enable Legacy Option ROMs</b> is enabled.
Date/Time	Allows you to change the date and time.

**Table 7. System Configuration**

Option	Description
Integrated NIC	<p>Allows you to configure the integrated network controller. The options are:</p> <ul style="list-style-type: none"> <li>Disabled</li> <li>Enabled</li> </ul>







Option	Description
	<ul style="list-style-type: none"> <li>Enabled w/PXE: This option is enabled by default.</li> </ul>
SATA Operation	<p>Allows you to configure the internal SATA hard-drive controller. The options are:</p> <ul style="list-style-type: none"> <li>Disabled</li> <li>AHCI: This option is enabled by default.</li> </ul>
Drives	<p>Allows you to configure the SATA drives on board. All drives are enabled by default. The options are:</p> <ul style="list-style-type: none"> <li>SATA-0: This option is selected by default.</li> <li>SATA-1: This option is selected by default.</li> </ul>
SMART Reporting	<p>This field controls whether hard drive errors for integrated drives are reported during system startup. This technology is part of the SMART (Self-Monitoring Analysis and Reporting Technology) specification. This option is disabled by default.</p> <ul style="list-style-type: none"> <li>Enable SMART Reporting</li> </ul>
USB Configuration	<p>This field configures the integrated USB controller. If Boot Support is enabled, the system is allowed to boot any type of USB Mass Storage Devices (HDD, memory key, floppy). If USB port is enabled, device attached to this port is enabled and available for OS.</p> <p>If USB port is disabled, the OS cannot see any device attached to this port.</p> <ul style="list-style-type: none"> <li>Enable Boot Support</li> <li>Enable External USB Port</li> <li>Enable USB3.0 Controller</li> </ul> <p><b>NOTE: USB keyboard and mouse always work in the BIOS setup irrespective of these settings.</b></p>
Audio	<p>This field enables or disables the integrated audio controller. By default, the <b>Enable Audio</b> option is selected.</p>
Unobtrusive Mode:	<p>This field field enables or disables all light and sound emissions in the system. By default option is disabled.</p>
Miscellaneous Devices	<p>Allows you to enable or disable the following devices:</p> <ul style="list-style-type: none"> <li>Enable Camera</li> <li>Enabled Secure Digital (SD) Card</li> </ul> <p><b>NOTE: All devices are enabled by default.</b></p>

**Table 8. Video**

Option	Description
LCD Brightness	<p>Allows you to set the display brightness depending up on the power source (On Battery and On AC).</p> <p><b>NOTE: The Video setting will only be visible when a video card is installed into the system.</b></p>

**Table 9. Security**

Option	Description
Admin Password	<p>Allows you to set, change, or delete the administrator (admin) password.</p>

Option	Description
	<p> <b>NOTE:</b> You must set the admin password before you set the system or hard drive password. Deleting the admin password automatically deletes the system password and the hard drive password.</p> <p> <b>NOTE:</b> Successful password changes take effect immediately.</p> <p>Default Setting: Not set</p>
System Password	<p>Allows you to set, change or delete the system password.</p> <p> <b>NOTE:</b> Successful password changes take effect immediately.</p> <p>Default Setting: Not set</p>
Internal HDD-0 Password	<p>Allows you to set, change or delete the password on the system's internal hard-disk drive.</p> <p> <b>NOTE:</b> Successful password changes take effect immediately.</p> <p>Default Setting: Not set</p>
Strong Password	<p>Allows you to enforce the option to always set strong passwords.</p> <p>Default Setting: Enable Strong Password is not selected.</p> <p> <b>NOTE:</b> If Strong Password is enabled, Admin and System passwords must contain at least one uppercase character, one lowercase character and be at least 8 characters long.</p>
Password Configuration	<p>Allows you to determine the minimum and maximum length of Administrator and System passwords.</p>
Password Bypass	<p>Allows you to enable or disable the permission to bypass the System and the Internal HDD password, when they are set. The options are:</p> <ul style="list-style-type: none"> <li>• Disabled</li> <li>• Reboot bypass</li> </ul> <p>Default Setting: Disabled</p>
Password Change	<p>Allows you to enable the disable permission to the System and Hard Drive passwords when the admin password is set.</p> <p>Default Setting: Allow Non-Admin Password Changes is selected.</p>
Non-Admin Setup Changes	<p>Allows you to determine whether changes to the setup options are allowed when an Administrator Password is set. If disabled the setup options are locked by the admin password.</p>
UEFI Capsule Firmware Updates	<p>Allows you to controls whether the system allows BIOS update via UEFI capsule update packages. Default setting: Enable</p>
TPM 2.0 Security	<p>Allows you to enable the Trusted Platform Module (TPM) during POST. The options are:</p> <ul style="list-style-type: none"> <li>• TPM On (enabled by default)</li> <li>• Clear</li> <li>• PPI Bypass for Enabled Commands</li> <li>• PPI Bypass for Disabled Commands</li> <li>• Attestation Enable (enabled by default)</li> <li>• Key Storage Enable (enabled by default)</li> <li>• SHA-256 (enabled by default)</li> <li>• Disabled</li> <li>• Enabled</li> </ul> <p> <b>NOTE:</b> To upgrade or downgrade TPM1.2/2.0, download the TPM wrapper tool (software).</p>



Option	Description
Computrace	<p>Allows you to activate or disable the optional Computrace software. The options are:</p> <ul style="list-style-type: none"> <li>Deactivate</li> <li>Disable</li> <li>Activate</li> </ul> <p><b>NOTE:</b> The Activate and Disable options will permanently activate or disable the feature and no further changes will be allowed.</p> <p>Default setting: Deactivate</p>
CPU XD Support	<p>Allows you to enable the Execute Disable mode of the processor.</p> <p>Enable CPU XD Support (default)</p>
Admin Setup Lockout	<p>Allows you to prevent users from entering Setup when an Administrator password is set.</p> <p>Default Setting: Enable Admin Setup Lockout is not selected.</p>

**Table 10. Secure Boot**

Option	Description
Secure Boot Enable	<p>This option enables or disables the Secure Boot Feature.</p> <ul style="list-style-type: none"> <li>Disabled</li> <li>Enabled</li> </ul> <p>Default Setting: The option is disabled.</p>
Expert Key Management	<p>Allows you to manipulate the security key databases only if the system is in Custom Mode. The <b>Enable Custom Mode</b> option is disabled by default. The options are:</p> <ul style="list-style-type: none"> <li>PK</li> <li>KEK</li> <li>db</li> <li>dbx</li> </ul> <p>If you enable the <b>Custom Mode</b>, the relevant options for <b>PK, KEK, db, and dbx</b> appear. The options are:</p> <ul style="list-style-type: none"> <li><b>Save to File</b>- Saves the key to a user-selected file</li> <li><b>Replace from File</b>- Replaces the current key with a key from a user-selected file</li> <li><b>Append from File</b>- Adds a key to the current database from a user-selected file</li> <li><b>Delete</b>- Deletes the selected key</li> <li><b>Reset All Keys</b>- Resets to default setting</li> <li><b>Delete All Keys</b>- Deletes all the keys</li> </ul> <p><b>NOTE:</b> If you disable the Custom Mode, all the changes made will be erased and the keys will restore to default settings.</p>

**Table 11. Intel Software Guard Extensions screen options**

Option	Description
Intel SGX Enable	<p>This field specifies you to provide a secured environment for running code/storing sensitive information in the context of the main OS. The options are:</p> <ul style="list-style-type: none"> <li>Disabled</li> </ul>

Option	Description
	<ul style="list-style-type: none"> <li>Enabled</li> </ul> <p>Default setting: Disabled</p>
Enclave Memory Size	<p>This option sets <b>SGX Enclave Reserve Memory Size</b>. The options are:</p> <ul style="list-style-type: none"> <li>32 MB</li> <li>64 MB</li> <li>128 MB</li> </ul>

**Table 12. Performance**

Option	Description
Multi Core Support	<p>This field specifies whether the process will have one or all cores enabled. The performance of some applications will improve with the additional cores. This option is enabled by default. Allows you to enable or disable multi-core support for the processor. The installed processor supports two cores. If you enable Multi Core Support, two cores will be enabled. If you disable Multi Core Support, one core will be enabled.</p> <ul style="list-style-type: none"> <li>Enable Multi Core Support</li> </ul> <p>Default Setting: The option is enabled.</p>
Intel SpeedStep	<p>Allows you to enable or disable the Intel SpeedStep feature.</p> <ul style="list-style-type: none"> <li>Enable Intel SpeedStep</li> </ul> <p>Default Setting: The option is enabled.</p>
C States Control	<p>Allows you to enable or disable the additional processor sleep states.</p> <ul style="list-style-type: none"> <li>C states</li> </ul> <p>Default Setting: The option is enabled.</p>
Intel TurboBoost	<p>Allows you to enable or disable the Intel TurboBoost mode of the processor.</p> <ul style="list-style-type: none"> <li>Enable Intel TurboBoost</li> </ul> <p>Default Setting: The option is enabled.</p>
Hyper-Thread Control	<p>Allows you to enable or disable the HyperThreading in the processor.</p> <ul style="list-style-type: none"> <li>Disabled</li> <li>Enabled</li> </ul> <p>Default Setting: The option is enabled.</p>

**Table 13. Power Management**

Option	Description
AC Behavior	<p>Allows you to enable or disable the computer from turning on automatically when an AC adapter is connected.</p> <p>Default Setting: Wake on AC is not selected.</p>
Auto On Time	<p>Allows you to set the time at which the computer must turn on automatically. The options are:</p>

Option	Description
	<ul style="list-style-type: none"> <li>Disabled (default)</li> <li>Every Day</li> <li>Weekdays</li> <li>Select Days</li> </ul>
USB Wake Support	<p>Allows you to enable USB devices to wake the system from Standby.</p> <p><b>NOTE:</b> This feature is only functional when the AC power adapter is connected. If the AC power adapter is removed during Standby, the system setup will remove power from all of the USB ports to conserve battery power.</p> <ul style="list-style-type: none"> <li>Enable USB Wake Support</li> </ul> <p>Default Setting: The option is disabled.</p>
Wake on LAN	<p>Allows you to enable or disable the feature that powers on the computer from the Off state when triggered by a LAN signal.</p> <ul style="list-style-type: none"> <li>Disabled: This option is enabled by default</li> <li>LAN Only</li> </ul>
Advanced Battery Charge Configuration	<p>This option enables you to maximize the battery health. By enabling this option, your system uses the standard charging algorithm and other techniques, during the non-work hours to improve the battery health.</p> <p>Disabled (default)</p>
Primary Battery Charge Configuration	<p>Allows you to select the charging mode for the battery. The options are:</p> <ul style="list-style-type: none"> <li>Adaptive</li> <li>Standard - Fully charges your battery at a standard rate.</li> <li>Primarily AC use</li> <li>Custom</li> </ul> <p>If Custom Charge is selected, you can also configure Custom Charge Start and Custom Charge Stop.</p> <p><b>NOTE:</b> All charging mode may not be available for all the batteries. To enable this option, disable the Advanced Battery Charge Configuration option.</p>

**Table 14. POST Behavior**

Option	Description
Adapter Warnings	<p>Allows you to enable or disable the system setup (BIOS) warning messages when you use certain power adapters.</p> <p>Default Setting: Enable Adapter Warnings</p>
Fn Lock Option	<p>Allows the hot key combination &lt;Fn&gt; +&lt;Esc&gt; toggle the primary behavior of F1–F12, between the standard and secondary functions.</p> <ul style="list-style-type: none"> <li>Lock Mode Disable/Standard. This option is enabled by default.</li> <li>Lock Mode Enable/Secondary</li> </ul>
Fastboot	<p>Allows you to speed up the boot process by bypassing some of the compatibility steps. The options are:</p> <ul style="list-style-type: none"> <li>Minimal</li> <li>Thorough (default)</li> <li>Auto</li> </ul>

Option	Description
Numlock Enable	Allows you to enable the Numlock option when the computer boots. Enable Network. This option is enabled by default.
Extended BIOS POST Time	Allows you to create an additional preboot delay. The options are: <ul style="list-style-type: none"> <li>• 0 seconds. This option is enabled by default.</li> <li>• 5 seconds</li> <li>• 10 seconds</li> </ul>

**Table 15. Virtualization Support**

Option	Description
Virtualization	Allows you to enable or disable the Intel Virtualization Technology. <ul style="list-style-type: none"> <li>• <b>Enable Intel Virtualization Technology</b> (default)</li> </ul>
VT for Direct I/O	Enables or disables the Virtual Machine Monitor (VMM) from utilizing the additional hardware capabilities provided by Intel® Virtualization technology for direct I/O. <p><b>Enable VT for Direct I/O</b> — enabled by default.</p>

**Table 16. Wireless**

Option	Description
Wireless Switch	Allows to set the wireless devices that can be controlled by the wireless switch. The options are: <ul style="list-style-type: none"> <li>• WLAN/WiGig</li> <li>• Bluetooth</li> </ul> All the options are enabled by default.
Wireless Device Enable	Allows you to enable or disable the internal wireless devices. <ul style="list-style-type: none"> <li>• WLAN/WiGig</li> <li>• Bluetooth</li> </ul> All the options are enabled by default.

**Table 17. Maintenance**

Option	Description
Service Tag	Displays the Service Tag of your computer.
Asset Tag	Allows you to create a system asset tag if an asset tag is not already set. This option is not set by default.
BIOS Downgrade	This field controls flashing of the system firmware to previous revisions. Allows BIOS Downgrade (Enabled by default)

**Table 18. System Logs**

Option	Description
BIOS Events	Allows you to view and clear the System Setup (BIOS) POST events.

**Table 19. SupportAssist System Resolution**

Option	Description
Auto OS Recovery Threshold	Allows you to control the automatic boot flow for SupportAssist System. Options are: <ul style="list-style-type: none"> <li>• Off</li> <li>• 1</li> <li>• 2 (Enabled by default)</li> <li>• 3</li> </ul>
SupportAssist OS Recovery	Allows you to recover the SupportAssist OS Recovery (Disabled by default)

## Updating the BIOS in Windows

It is recommended to update your BIOS (System Setup), when you replace the system board or if an update is available.

**NOTE:** If BitLocker is enabled, it must be suspended prior to updating the system BIOS, and then re-enabled after the BIOS update is completed.

- 1 Restart the computer.
- 2 Go to **Dell.com/support**.
  - Enter the **Service Tag** or **Express Service Code** and click **Submit**.
  - Click **Detect Product** and follow the instructions on screen.
- 3 If you are unable to detect or find the Service Tag, click **Choose from all products**.
- 4 Choose the **Products** category from the list.

**NOTE:** Choose the appropriate category to reach the product page

- 5 Select your computer model and the **Product Support** page of your computer appears.
- 6 Click **Get drivers** and click **Drivers and Downloads**.  
The Drivers and Downloads section opens.
- 7 Click **Find it myself**.
- 8 Click **BIOS** to view the BIOS versions.
- 9 Identify the latest BIOS file and click **Download**.
- 10 Select your preferred download method in the **Please select your download method below** window, click **Download File**.  
The **File Download** window appears.
- 11 Click **Save** to save the file on your computer.
- 12 Click **Run** to install the updated BIOS settings on your computer.  
Follow the instructions on the screen.

## System and setup password

**Table 20. System and setup password**

Password type	Description
System password	Password that you must enter to log on to your system.
Setup password	Password that you must enter to access and make changes to the BIOS settings of your computer.

You can create a system password and a setup password to secure your computer.

**CAUTION:** The password features provide a basic level of security for the data on your computer.

 **CAUTION:** Anyone can access the data stored on your computer if it is not locked and left unattended.

 **NOTE:** System and setup password feature is disabled.

## Assigning a system password and setup password

You can assign a new **System Password** only when the status is in **Not Set**.

To enter the system setup, press F2 immediately after a power-on or re-boot.

- 1 In the **System BIOS** or **System Setup** screen, select **Security** and press Enter.  
The **Security** screen is displayed.
- 2 Select **System Password** and create a password in the **Enter the new password** field.  
Use the following guidelines to assign the system password:
  - A password can have up to 32 characters.
  - The password can contain the numbers 0 through 9.
  - Only lower case letters are valid, upper case letters are not allowed.
  - Only the following special characters are allowed: space, ("), (+), (,), (-), (.), (/), (:), ([), (\), (]), (`).
- 3 Type the system password that you entered earlier in the **Confirm new password** field and click **OK**.
- 4 Press Esc and a message prompts you to save the changes.
- 5 Press Y to save the changes.  
The computer reboots.

## Deleting or changing an existing system setup password

Ensure that the **Password Status** is Unlocked (in the System Setup) before attempting to delete or change the existing System and/or Setup password. You cannot delete or change an existing System or Setup password, if the **Password Status** is Locked.

To enter the System Setup, press F2 immediately after a power-on or reboot.

- 1 In the **System BIOS** or **System Setup** screen, select **System Security** and press Enter.  
The **System Security** screen is displayed.
- 2 In the **System Security** screen, verify that **Password Status** is **Unlocked**.
- 3 Select **System Password**, alter or delete the existing system password and press Enter or Tab.
- 4 Select **Setup Password**, alter or delete the existing setup password and press Enter or Tab.

 **NOTE:** If you change the System and/or Setup password, re-enter the new password when promoted. If you delete the System and/or Setup password, confirm the deletion when promoted.

- 5 Press Esc and a message prompts you to save the changes.
- 6 Press Y to save the changes and exit from System Setup.  
The computer reboot.



# Enhanced Pre-Boot System Assessment — ePSA diagnostics

The ePSA diagnostics (also known as system diagnostics) performs a complete check of your hardware. The ePSA is embedded with the BIOS and is launched by the BIOS internally. The embedded system diagnostics provides a set of options for particular devices or device groups allowing you to:

- Run tests automatically or in an interactive mode
- Repeat tests
- Display or save test results
- Run thorough tests to introduce additional test options to provide extra information about the failed device(s)
- View status messages that inform you if tests are completed successfully
- View error messages that inform you of problems encountered during testing

 **CAUTION:** Use the system diagnostics to test only your computer. Using this program with other computers may cause invalid results or error messages.

 **NOTE:** Some tests for specific devices require user interaction. Always ensure that you are present at the computer terminal when the diagnostic tests are performed.

## Running the ePSA Diagnostics

- 1 Invoke diagnostics boot by either of the methods suggested above
- 2 Once on one time boot menu use up/down arrow key to navigate to ePSA or diagnostics and press <return> key to launch  
Fn+PWR will flash diagnostics boot selected on screen and launch ePSA/diagnostics directly.
- 3 On the boot menu screen, select the **Diagnostics** option.
- 4 Press the arrow in the lower-right corner to go to the page listing.  
The items detected are listed and will be tested
- 5 If there are any issues, error codes are displayed.  
Note the error code and validation number and contact Dell.

## To run a diagnostic test on a specific device

- 1 Press Esc and click **Yes** to stop the diagnostic test.
- 2 Select the device from the left pane and click **Run Tests**.
- 3 If there are any issues, error codes are displayed.  
Note the error code and validation number and contact Dell.

# Technical specifications

**NOTE:** Offerings may vary by region. For more information regarding the configuration of your computer in:

- Windows 10, click or tap **Start**  > **Settings** > **System** > **About**.

**Table 21. System specifications**

Feature	Specification
Chipset	Intel Kaby Lake
DRAM bus width	64 bits
Flash EPROM	16 MB

**Table 22. Processor specifications**

Feature	Specification
Processor type	Intel Core i3
L2 cache	2 MB

**Table 23. Memory specifications**

Feature	Specification
Memory connector	Two internally accessible DDR4 connectors
Memory capacity	4 GB and 8 GB
Memory speed	1600 Mhz
Minimum memory	4 GB
Maximum memory	8 GB

**Table 24. Storage specifications**

Feature	Specification
M.2 SSD	256 GB, 128 GB

**Table 25. Audio specifications**

Feature	Specification
Type	Two-channel high-definition audio
Controller	Realtek ALC3246 with Waves MaxxAudio
Stereo conversion	24-bit (analog-to-digital and digital-to-analog)
Interface	Intel HDA bus

Feature	Specification
Speakers	2 x 2 W
Volume controls	Program menu and keyboard media-control keys

**Table 26. Video specifications**

Feature	Specification
Video type	eDP
Video Controller:	
UMA	Intel HD Graphics (shared memory)
Discrete	AMD Radeon R5 M315 (up to 2GB DDR3)
Data bus:	64 bits
External display support	VGA

**Table 27. Camera specifications**

Feature	Specification
Camera Resolution	HD resolution
Video Resolution (maximum)	1280 x 720 (HD) at 30 fps (maximum)
Diagonal viewing angle	74°

**Table 28. Communication specifications**

Feature	Specification
Network adapter	10/100/1000 Mbps Ethernet LAN on Motherboard (LOM)
Wireless	<ul style="list-style-type: none"> <li>• Wi-Fi 802.11 b/g/n</li> <li>• Bluetooth 4.0</li> </ul>

**Table 29. Ports and connectors specifications**

Feature	Specification
Audio	One headphone/microphone combo port (headset)
Video	VGA and HDMI out
Network adapter	One RJ-45 port
USB:	<ul style="list-style-type: none"> <li>• Two USB 3.0 ports</li> <li>• One USB 2.0 port</li> </ul>

**NOTE:** The powered USB 3.0 connector also supports Microsoft Kernel Debugging. The ports are identified in the documentation shipped with your computer.

Media card reader	One SD slot
-------------------	-------------

**Table 30. Display specifications**

Feature	Specification
Type	• 15.6 inches HD WLED
Dimensions:	
Height	360.00 mm (14.17 inches)
Diagonal	396.24 mm (15.60 inches)
Width	224.3 mm (8.83 inches)
Maximum resolution	1366 x 768 pixels
Active area (X/Y)	344.20 mm x 193.50 mm (13.55 inches x 7.62 inches)
Maximum brightness	200 nits
Operating angle	0° (closed) to 135°
Refresh rate	60 Hz
Minimum viewing angles:	
Horizontal	40° / 40°
Vertical	10° / 30°
Pixel pitch	0.2265 mm

**Table 31. Keyboard specifications**

Feature	Specification
Number of keys:	US 101, Brazil 104, UK 102, and Japan 105

**Table 32. Touchpad specifications**

Feature	Specification
Active Area:	
X-axis	105.00 mm (4.13 inches)
Y-axis	80.00 mm (3.14 inches)

**Table 33. Battery specifications**

Feature	Specification
Type	• 4-cell “smart” lithium ion (47 WHr)
Dimensions:	
Height	20.00 mm (0.78 inch)
Width	270.00 mm (10.63 inches)
Depth	37.50 mm (1.47 inches)
Weight	0.25 kg (0.55 lb)
Life span	300 discharge/charge cycles

Feature	Specification
Voltage	14.80 VDC
Temperature range:	
Operating	0 °C to 35 °C (32 °F to 95 °F)
Non-Operating	–40 °C to 65 °C (–40 °F to 149 °F)
Coin-cell battery	3 V CR2032 lithium ion

**Table 34. AC Adapter specifications**

Feature	Specification
Type	65 W (discrete)
Input voltage	100 V AC to 240 V AC
Input frequency	50 Hz to 60 Hz
Input current (maximum)	
65 W	1.70 A
Output current	
65 W	3.34 A
Rated output voltage	19.50 V DC
Temperature range:	
Operating	0 °C to 40 °C (32 °F to 104 °F)
Non-Operating	–40 °C to 70 °C (–40 °F to 158 °F)

**Table 35. Physical**

Feature	Specification
Height:	23.65 mm (0.93 inches)
Width:	380.00 mm (14.96 inches)
Depth:	260.30 mm (10.24 inches)
Weight:	2.29 kg (5.04 lb)

**Table 36. Environmental specifications**

Feature	Specification
Temperature:	
Operating	0 °C to 35 °C (32 °F to 95 °F)
Storage	–40 °C to 65 °C (–40 °F to 149 °F)
Relative humidity (maximum):	
Operating	10 % to 90 % (non-condensing)
Storage	0 % to 95 % (non-condensing)
Altitude (maximum):	

Feature	Specification
Operating	–15.2 m to 3048 m (–50 to 10,000 ft) 0° to 35°C
Non-Operating	–15.2 m to 10,668 m (–50 ft to 35,000 ft)
Airborne contaminant level	G1 as defined by ISA-S71.04-1985



# Contacting Dell

 **NOTE:** If you do not have an active Internet connection, you can find contact information on your purchase invoice, packing slip, bill, or Dell product catalog.

Dell provides several online and telephone-based support and service options. Availability varies by country and product, and some services may not be available in your area. To contact Dell for sales, technical support, or customer service issues:

- 1 Go to **Dell.com/support**.
- 2 Select your support category.
- 3 Verify your country or region in the **Choose a Country/Region** drop-down list at the bottom of the page.
- 4 Select the appropriate service or support link based on your need.